UNIVERSITY OF NORTH CAROLINA

CHAPEL HILL, N. C.

University of North Carolina
1963-64 Varsity Basketball Schedule

Series Record				1962-63 Outcomes
December				
39-13	Mon.	2	SO. CAROLINA **at Chapel Hill**	NC W 3, L 0
40-2	Tue.	3	CLEMSON at Clemson	NC W 2, L 0
0-2	Sat.	7	INDIANA UNIV. at Charlotte	NC W 0, L 1
4-3	Mon.	9	KENTUCKY at Lexington, Ky.	NC W 1, L 0
3-2	Sat.	14	LOUISIANA at Baton Rouge, La.	Didn't play
2-1	Mon.	16	TULANE at New Orleans, La.	Didn't play
5-0	Wed.	18	GEORGIA **at Chapel Hill**	NC W 1, L 0
January				
6-1	Sat.	4	NOTRE DAME at Greensboro	NC W 1, L 0
72-32	Thur.	9	WAKE FOREST at Winston-Salem	NC W 0, L 3
52-46	Sat.	11	DUKE at Durham	NC W 0, L 2
42-24	Mon.	13	MARYLAND **at Chapel Hill**	NC W 2, L 0
63-40	Wed.	15	N. C. STATE **at Chapel Hill**	NC W 2, L 0
33-8	Sat.	18	V.P.I. **at Chapel Hill**	Didn't play
February				
47-22	Mon.	3	VIRGINIA **at Chapel Hill**	NC W 2, L 0
72-32	Sat.	8	WAKE FOREST **at Chapel Hill**	NC W 0, L 3
5-8	Wed.	12	N.Y.U. at New York, N. Y.	Didn't play
40-2	Fri.	14	CLEMSON at Charlotte	NC W 2, L 0
39-13	Sat.	15	SO. CAROLINA at Charlotte	NC W 3, L 0
42-24	Tue.	18	MARYLAND at College Park, Md.	NC W 2, L 0
63-40	Sat.	22	N. C. STATE at Raleigh	NC W 2, L 0
47-22	Mon.	24	VIRGINIA at Charlottesville, Va.	NC W 2, L 0
52-46	Sat.	29	DUKE **at Chapel Hill**	NC W 0, L 2
March				

5-7 ACC TOURNAMENT—Raleigh, N. C.

ALL HOME GAMES START AT 8 P.M., usually preceded by a freshman preliminary.

1962-63 Results

Record: 15-6 Overall, 10-4 Atlantic Coast Conference

Georgia	W 89-65	Duke	69-77 L
Clemson	W 64-48	Maryland	W 82-68
South Carolina	W 75-65	Wake Forest	71-72 L
Indiana	76-90 L	N. C. State	W 68-63
Kentucky	W 68-66	South Carolina	W 78-74
Yale	W 86-77	Clemson	W 79-63
Notre Dame	W 76-68 OT	Virginia	W 85-73
Wake Forest	70-78 L	Duke	93-106 L
Maryland	W 78-56	†South Carolina	W 93-76
N. C. State	W 67-65 OT	†Wake Forest	55-56 L
Virginia	W 86-81		

†ACC Tournament.

Cp 378
W 2 a 14
1963/64

UNIVERSITY OF NORTH CAROLINA

1963-64 Basketball Blue Book

FOR PRESS, RADIO-TV, PHOTOGRAPHERS AND THE EDUCATIONAL FOUNDATION

Bob Quincy, Editor
Pat Stith, Associate Editor

CONTENTS

Varsity Schedule ..... Inside Front
1962-63 Results ..... Inside Front
Administration 3
UNC and the Tar Heels 3
Head Coach Dean Smith 4
Assistant Coach Ken Rosemond 5
Assistant Coach Don Walsh 5
Basketball Directory 6
UNC's Trainer 6
Briefly . . . 1963-64 7
Carolina Called Best Irish Faced 8
Profiles 10
The Future Stars 22
Varsity Roster 24
1962-63 Varsity Statistics 25
The Tar Heels and the Shuffle 26
1963-64 Freshman Schedule 27
1962-63 Freshman Statistics 27
Freshman Squad 28
Looking at the Freshmen 29
Conference Records 29
Freshman Roster 30
Meet the Opponents 32
Best Scoring Games 1962-63 40
About Our University 41
All-Time Scores vs. 1963-64 42
The Tar Heels Year by Year 44
All-Time Records 45
Foy Roberson, Jr. Memorial Award 46
Carolina Honor Roll 47
All-Time Opponents 48
All-Time Scores 50
Carolina Hardwood Coaches 55
North Carolina's Varsity Squad 56

IVERSITY OF
TH CAROLINA

The University Administration

CHANCELLOR ..... William B. Aycock

OTHER UNIVERSITY OFFICERS

BUSINESS MANAGER ..... J. Arthur Branch
DEAN OF THE FACULTY ..... James L. Godfrey
DEAN OF STUDENT AFFAIRS ..... C. O. Carhey
DEAN OF THE GRADUATE SCHOOL ..... Hugh Holman
DIRECTOR OF DEVELOPMENT ..... Charles M. Shaffer
ADMINISTRATOR, DIVISION OF HEALTH AFFAIRS ..... Henry T. Clarke, Jr.

CONSOLIDATED UNIVERSITY OFFICERS

PRESIDENT ..... William C. Friday
VICE-PRESIDENT FOR GRADUATE STUDIES AND RESEARCH ..... Donald B. Anderson
SECRETARY ..... Fred Weaver
BUSINESS OFFICER AND TREASURER ..... A. H. Shepard, Jr.

UNC and the TAR HEELS

LOCATION: Chapel Hill, N. C. Approximately the geographical center of the State of North Carolina, 10 miles from Durham, 30 miles from Raleigh.

FOUNDED: The University was officially chartered as a State University in 1789, with doors opening in 1795.

ENROLLMENT: 10,800.

NICKNAME: Tar Heels. Adopted because North Carolinians as natives are known as Tar Heels. The nickname is said to have been applied to the area's residents as long ago as the Revolutionary War. Tar and turpentine were in abundance in the state at that time. Legend has it that British generals noticed barefooted natives with tar on their heels and first applied the soubriquet.

COLORS: Carolina Blue and White.

HOME FLOOR: Woollen Gymnasium, seating capacity 5,000.

GAME TIMES: Varsity games start at 8 p.m. Freshman game preliminaries begin at 6 p.m.

RADIO & TV: Clearance is necessary for broadcasts. This may be obtained through the Sports Information Director.

PRESS TICKETS: Applications should be made to Bob Quincy, Sports Information Director (Box 1047, Phone 942-4996), as far in advance as possible.

SOUTH BUILDING: The hub of campus activity centers on the offices within. Pictured are Chancellor W. B. Aycock, Athletic Director C. P. Erickson, Dr. E. M. Hedgpeth and Assistant Athletic Director Walter Rabb.

IVERSITY OF
TH CAROLINA

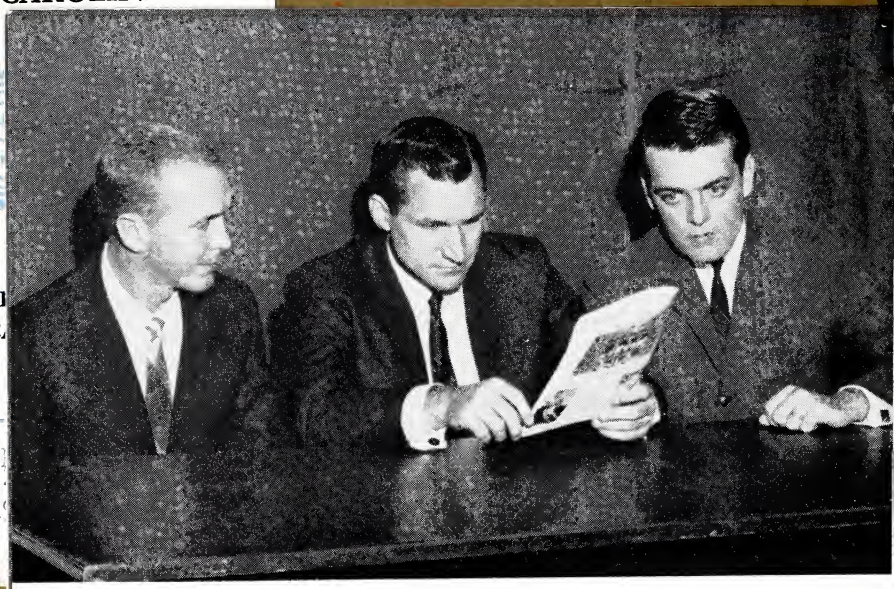

Head Coach Dean Smith

Will the real Dean Smith step forward? There are really two Dean Smiths. One is a friendly Midwesterner with an easy-going manner. The other is a stern taskmaster who instills discipline into his squad much in the manner of an orchestra conductor.

The pleasing aspect of Coach Smith's approach is that the squadmen react with enthusiasm. They play their role of Tar Heel athletes on and off the court.

One of Carolina's greatest victories last year was an overtime win over Notre Dame. That night, the squadmen sat down in an elegant Chicago cafe for their dinner meal. Several tables away, a handsomely dressed lady took an unusual interest in their movements.

After the final course had been served, she arose and spoke to one of the official party. She said: "It's the finest looking, best mannered group of athletes I've ever seen." The appraisal was as stimulating as the win over the Irish.

This is Dean Smith's third year at the Tar Heel helm. His record, after an exciting 15-6 season last year, reads 23 triumphs, 15 defeats. As head coach for two years after succeeding Frank McGuire, Smith's teams have had a trademark: scrappy and colorful.

Coach Smith was McGuire's assistant at Chapel Hill for three years. When McGuire, whose 1957 club won a National Championship, resigned to join the Philadelphia Warriors of the NBA, Smith was immediately selected to step up. The year was 1961.

A 32-year-old native of Emporia, Kansas, Dean was on the 1952 Kansas club that became National Champions and the 1953 team that lost in the national finals. As an assistant coach at Kansas, Smith was on the Jayhawk bench in 1957 when McGuire's Tar Heels defeated

KU for the National Championship. McGuire met Smith at Kansas City that spring and the latter impressed the former so much that McGuire invited Smith to join him in Chapel Hill in 1958. Dean did so, leaving his assistantship at the Air Force Academy.

At Carolina, Smith has impressed most as a technical strategist. He helped develop the "point zone" defense that combines the virtues of man-to-man and zone into one operation. Then last year he introduced the "shuffle" offense, a constant motion attack that can confuse and befuddle unwary opponents. He learned the basic fundamentals of the "shuffle" from its inventor, Oklahoma Coach Bruce Drake.

Everybody likes Dean's Midwestern flavor and friendly manner, and his players admire the way he takes care of their needs and makes them play better basketball. Every Sunday he's teaching an adult Sunday School class.

Dean and Ann Smith have two daughters and a son and they live in the same neighborhood (Ridgefield Road) in Chapel Hill as the Ken Rosemonds.

Assistant Coach Ken Rosemond

Kenneth Walker Rosemond is Dean Smith's right-hand man and also head freshman coach. In addition, he is chief recruiter and head scout.

A 1958 graduate at Carolina and a native of Hillsboro, N. C., Rosemond was a member of the 1957 National Championship team. He had delayed his college education to serve four years in the Navy.

Rosemond so impressed Frank McGuire with his leadership potential that McGuire appointed him freshman coach for the season 1957-58. Ken then became an assistant coach at the University of South Carolina for a year. But McGuire brought him back to Chapel Hill in 1959 and Rosemond became a full-time staff member as freshman coach and talent recruiter.

When Smith succeeded McGuire, Rosemond moved up as his assistant. This season Don Walsh—former Tar Heel guard and now a second-year law student—will assist Ken with the freshmen.

Rosemond, 33, is married and has a young son.

Assistant Coach Don Walsh

This is the second year Don Walsh has served as an assistant to Ken Rosemond. He offers youth, vitality and an understanding approach to freshmen and their problems.

A three-year letterman, Don was a smart basketball guard and a smart student academically. He was a Dean's List member and now is in his second year at UNC's School of Law.

As a senior during the 1961-62 campaign, Walsh set a field goal accuracy record and was the team's third highest scorer with a 13.4 average.

He will serve as a coach, recruiter and scout for the Tar Heels this season.

The Basketball Directory

DIRECTOR OF ATHLETICS ..... Charles P. Erickson
ASSISTANT DIRECTOR OF ATHLETICS ..... Walter Rabb
DIRECTOR OF FRESHMAN ATHLETICS ..... Joe Hilton
BUSINESS MANAGER OF ATHLETICS ..... Vernon Crook
FACULTY CHAIRMAN OF ATHLETICS ..... Dr. E. M. Hedgpeth
DIRECTOR OF SPORTS INFORMATION ..... Bob Quincy

The Athletic Council

DR. E. M. HEDGPETH, Chairman

CHANCELLOR W. B. AYCOCK (Ex-Officio)

CHARLES P. ERICKSON (Ex-Officio)

R. A. FETZER (Honorary)

OLIVER K. CORNWELL (Faculty)

FRANK HANFT (Faculty)

ART WEINER (Alumni)

IKE GRAINGER (Alumni)

TOM W. ALEXANDER (Alumni)

INMAN ALLEN (Student)

JIM ALDERMAN (Student)

MIKE LAWLER (Student)

WILLIAM KING (Student)

The Basketball Staff

DEAN SMITH (Kansas, '53) ..... Head Coach
KEN ROSEMOND (UNC, '58) ..... Assistant Coach
JOHN E. LACEY ..... Trainer
WARREN MORRIS ..... Assistant Trainer
DR. E. M. HEDGPETH ..... University Physician
DR. WARNER WELLS ..... Team Physician
DR. MARVIN CHAPIN ..... Team Dentist
JOHN J. KELLER, JR. ..... Equipment Manager
ELLIOTT MURNICK, DENNY JOHNSON ..... Varsity Managers
DAVID LYNCH, BILL COCHRANE, JOE YOUNGBLOOD— Freshman Managers
MIKE RONMAN ..... Photographer

UNC's Trainer—One Of The Best

Chief of the bumps, bruises, cuts and abrasions department of the Tar Heels is Head Trainer John Lacey, regarded as one of the best men in the business. Lacey has been at the helm for the total of seven seasons.

Next fall the articulate Lacey will take a brief leave of absence from the UNC sports scene to join the American Olympic teams at Tokyo, where he will serve during the 1964 games.

"Lacey not only is a good trainer," comments Coach Dean Smith "but he serves as our road manager. He makes all arrangements for accommodations on our trips and prepares a most helpful training schedule."

Lacey has been fortunate enough to serve with three National Championship athletic squads—at Maryland for lacrosse and football at Carolina for basketball in 1957.

A native of Wallingford, Conn., Lacey received his first training experience during World War II. He studied at the Eastern School in New York and at the Yale University Department of Health. He is married to the former Barbara Koch of his home town.

BRIEFLY . . . . . the 1963-64 Tar Heels

LETTERMEN LOST (5):

Larry Brown, 5-10, backcourt—Two year starter; superb driver and playmaker; All-ACC choice; averaged 14.2 per game.

Yogi Poteet, 6-1, backcourt—Teamed with Brown for excellent leadership; hit 18 or better on five occasions; averaged 13.4 per game.

Richard Vinroot, 6-7, frontcourt—Reserve; played in four games.

Charlie Burns, 6-2, frontcourt—Reserve; played in seven games.

Peppy Callahan, 6-2, backcourt—Reserve; played in 12 games.

LETTERMEN RETURNING (8):

Billy Cunningham, 6-5½, junior, frontcourt—One of nation's outstanding players; set school rebounding record of 16.1 and averaged 22.7 per game; All-ACC, All-District 3, All-America honorable mention.

Charlie Shaffer, 6-3, senior, backcourt—Good rebounder and fine leader; scored 18 or more in three games; averaged 9.9 per game.

Ray Respess, 6-4, junior, frontcourt—Averaged 6.6; steady and dependable in all phases; starter in many games.

Bryan McSweeney, 6-4½, senior, frontcourt—Averaged 6.8 per game; hit 13 points twice; good under bucket; started number of games.

Billy Galantai, 6-5, junior, frontcourt—Saw duty in 11 games; scored 10 points for year; used in rebounding situations.

Art Katz, 6-6, senior, frontcourt—Played in four games.

Mike Cooke, 6-2, senior, backcourt—Saw action in 20 games, scored 100 points.

REPLACEMENTS: The rising sophs and men with limited experience will figure immensely in Carolina's progress this season. Bob Bennett (6-8½), up from the frosh, appears to be the No. 1 candidate for possible starting duty. Behind him are a number of eager youngsters, but it is likely they will be in the role of substitutes. The backcourt appears to be the most lucrative field for the other sophs to probe.

Tar Heel Headquarters

Date	Hotel and City	Foe
Dec. 3	Clemson House, Clemson, S. C.	Clemson
Dec. 7	Coliseum Motor Court, Charlotte, N. C.	Indiana
Dec. 9	Downtowner Motel, Lexington, Ky.	Kentucky
Dec. 14	Capitol House, Baton Rouge, La.	LSU
Dec. 16	Royal Orleans, New Orleans, La.	Tulane
Feb. 12	Manhattan Hotel, Manhattan, N. Y.	NYU
Feb. 14-15	Coliseum Motor Court, Charlotte, N. C.	Clemson, USC
Feb. 18	Dupont Plaza, Washington, D. C.	Maryland
Feb. 24	Mt. Vernon, Charlottesville, Va.	Virginia

Carolina Called Best Irish Faced

Last year's edition of the Tar Heels, an exciting one which won 15, lost six, was voted by Notre Dame the best club the Irish faced . . . The triumph over Kentucky at Lexington was a big one for Coach Dean Smith . . . It earned the plaudits of veteran cage pundit Adolph Rupp . . . Both Smith and Rupp attended Kansas University and starred there.

Basketball is a game of agility and desire . . . George Glamack, who made history at North Carolina as an All-America in 1940 and 1941, had both . . . He had to . . . George had such poor eyesight he could hardly see the hoop . . .He perfected a great hook shot, which he tossed with either hand, and delivered the ball with instinct from a particular area of the court . . . He banked his shots . . . Against Clemson in 1941, Glamack went wild, scored 45 points . . . Back in those days of defensive basketball, it was hailed as a man into outer space.

Coach Dean Smith

Four captains of North Carolina cage fortunes belonged to one family—Dave, Jim, Bill and George McCachren of Charlotte . . . When the Blue Book was issued for the 1956-57 season the first paragraph stated: "The Tar Heels will be on the spot all the way because of their pre-season rank, but given their share of the breaks there is promise of big things." How true . . . That was the team, coached by Frank McGuire, which won 32 consecutive games and the NCAA title as National Champions by defeating the University of Kansas.

Lee Shaffer, who made All-America in 1960, is now one of the National Basketball Association's most heralded players . . . Four of the five young men who started for the crack 1956-57 team are living within North Carolina . . . They are Tommy Kearns, Lennie Rosenbluth, Joe Quigg and Pete Brennan . . . Quigg attended dental school at UNC . . . John (Hook) Dillon made All-America in 1946 . . . One of his teammates that season was Horace (Bones) McKinney, the present Wake Forest coach.

Wearing No. 32 for the Tar Heels this season will be sparkling junior Billy Cunningham . . . A coincidence in that Bob Cunningham of the 1957 club wore the same number . . . They aren't related . . . Earl Ruth, All-Southern at UNC in 1937, is athletic director at Catawba College . . . Dr. Tom Scott, who coached at Carolina from 1947-1952, serves as AD at Davidson College.

CO-CAPTAINS CHARLIE SHAFFER AND MIKE COOKE ➡

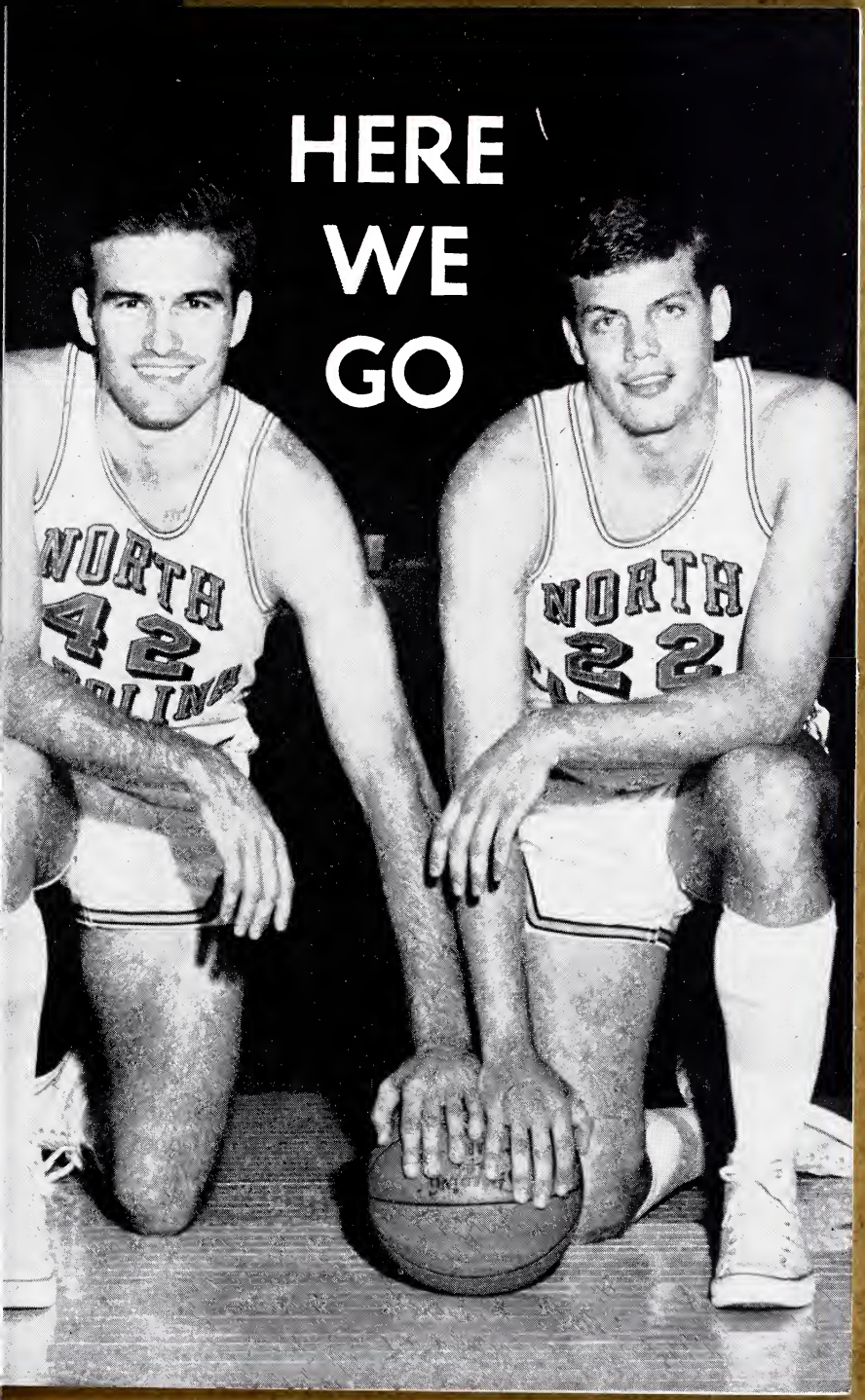
HERE
WE
GO

BILLY CUNNINGHAM 32 FRONT COURT

One of Basketball's finest performers

VITAL STATISTICS:

Ht. 6-5½
Wt. 215
Age 20
Home: Brooklyn, N. Y.

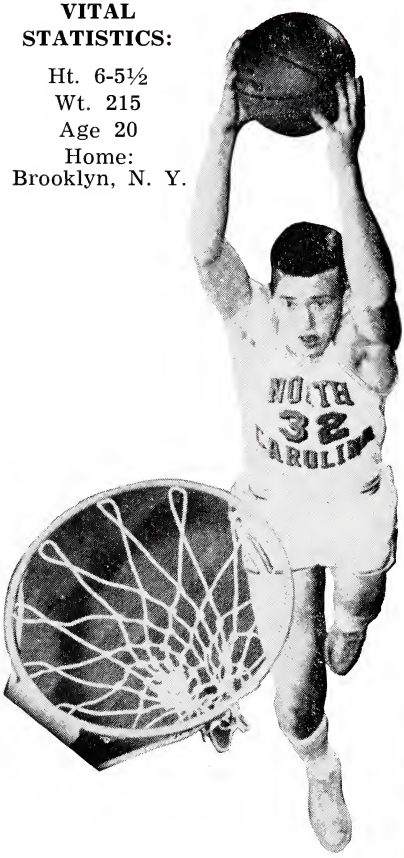

Aerodynamically it is impossible for bumble bees and human beings to fly. The bumble bee doesn't know this, fortunately, and buzzes right along. Neither does Billy Cunningham.

Cunningham, as a junior, is without doubt the most exciting and most proficient basketball player in the history of the University of North Carolina. That's saying a mouthful, since the school long has been a harbor of cage greats.

Billy seemingly soars in Peter Pan fashion to flip his shots toward the basket. Occasionally, he goes up with a foe —then hangs in space, like a helicopter, as the opponent gravitates back to earth.

Someone asked a rival coach to estimate Billy's height. Said he: "I'm not sure in actual size, but he plays about seven feet tall."

Cunningham is 6-5½ and weighs 215 pounds. He is 20 years old but possesses a boyish look that makes him appear younger than most of his teammates.

Billy is a horse on offense, a demon on the backboards and an amazingly apt student of defense. Last year he set a new rebounding record for UNC with a total of 339, an average of 16.1 per game. His scoring averaged 22.7 each time out.

When Cunningham jumps, one gets the impression he has been sprung from a trampoline. This is deceptive, not that he isn't a great jumper.

"Billy's timing is uncanny," points out Coach Smith. "This makes him appear to go higher than most other players. He has a gift of meeting the ball at just the right moment."

(Continued on Page 12)

NORTH
42
NORTH
22
25
409

VERSITY OF
TH CAROLINA

Kangaroo Kid

(Continued from page 10)

When Billy was 10 years old, fate struck a cruel blow. He broke his left arm and it didn't heal properly. It required surgery and bone fitting. There was a possibility that the arm would be of limited use.

"I sat out sports for a long while and watched other kids," said Billy. "Then I was able to participate in limited fashion. The arm healed and got as strong as ever." It is now a golden arm for the finest New York southpaw since Sandy Koufax.

One of Cunningham's biggest weapons is his coolness under fire. He is a down-to-earth young man without a trace of cockiness. He saves his self-assurance for the tap-off.

One of Billy's finest moves last season was a mid-court basketball as the buzzer sounded against Notre Dame. It tied the game and set up an overtime. The Tar Heels won, 76-68, and Cunningham was the leader with 26 points.

"I guess that Notre Dame afternoon (it was nationally televised) is my biggest thrill in athletics," said Billy. "They had a fine team and it was a good win for us."

Cunningham started off his sophomore year as if he might be touted too highly. Only two baskets against Georgia. Then he moved into high gear.

Some of his finest performances were 32 against Wake Forest, 31 against Duke, 33 against Virginia and Maryland, 29 against Yale, 28 against Indiana and South Carolina (twice).

Among Billy's honors last season were unanimous All-Atlantic Coast and ACC Tournament. He made All-America honorable mention and All-District 3, as chosen by the Basketball Writers of America.

	G	*FG*	*FT*	*TP*	*Avg.*
1962-63	21	186	105	477	22.7

DUKE
11
DUKE
25
40
32

CHARLIE SHAFFER 42 BACKCOURT

A competitor in class and on the court

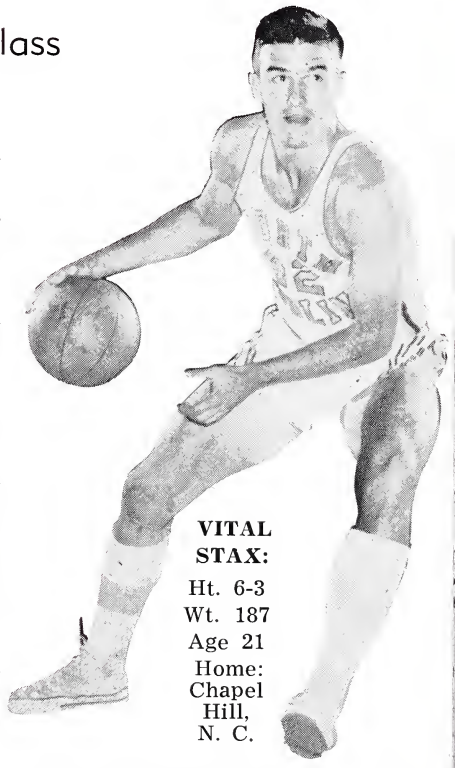

VITAL STAX:
Ht. 6-3
Wt. 187
Age 21
Home: Chapel Hill, N. C.

Charlie Shaffer is a competitor in sports and in academics.

The handsome co-captain of the Tar Heels is proud of his basketball skill and his know-how on the tennis court. What stands for even higher acclaim in his career is being a nominee for a Rhodes Scholarship.

In addition, Charlie is president of his senior class, a good indication of his campus popularity.

Charlie is from Chapel Hill and has strong ties with the University. His father, Charles M. Shaffer, is Director of Development at UNC.

Young Shaffer might have been a three-sport athlete had not an operation eliminated him as a quarterback in football. He injured his knee as a freshman. Until then, he was looked upon as a fine grid prospect.

During his varsity career, Charlie has concentrated on basketball, tennis and academics. He is Phi Beta Kappa timber and a clutch performer in both sports.

Shaffer's brilliant net play helped the Tar Heels move to a classy 18-1 record in tennis last spring. Among the honors were the Atlantic Coast Conference Championship and national prestige.

During the summer, Charlie went on a tournament safari, but reinjured a leg and had to cancel. The injury hampered his progress as cage drills opened.

"Shaffer is aggressive, willing and most capable," praises Coach Smith. "He has immense qualities of leadership. His well-being will mean much to our success this season. We will probably use him at guard, rather than forward."

Charlie is a Morehead Scholar and attended Woodberry Forest as a prepster. He is considering law as a future.

	G	*FG*	*FT*	*TP*	*Avg.*
1961-62	9	35	24	94	10.4
1962-63	18	69	40	178	9.9

MIKE COOKE 22 BACKCOURT

Mr. Two-Way becomes Mr. One-Way

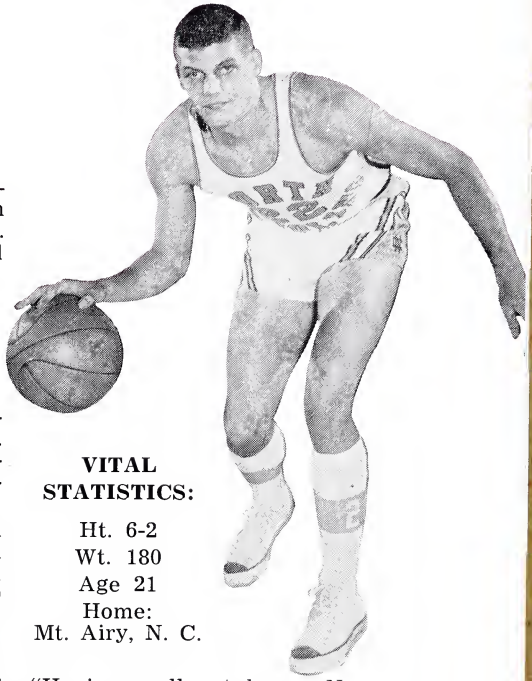

Mike Cooke has been capable of sparks of brilliance in two previous varsity seasons. This year he is expected to add consistency to his role.

As a co-captain of the Tar Heels with Charlie Shaffer, Mike shoulders the role of leadership and productivity with eagerness.

Cooke's best shot is a one-hander from behind the circle. He hits it with the same accuracy most good players display at the foul line.

Last season, Mike joined the "century club." He clicked for 44 field goals and a dozen free throws for an even 100 points.

VITAL STATISTICS:

Ht. 6-2
Wt. 180
Age 21
Home:
Mt. Airy, N. C.

"In past years we have utilized Mike at both forward and guard," notes Coach Smith. "He is equally at home. Now we must get a maximum performance from Mike strictly as a backcourter. I'm sure he will deliver."

Cooke is a Quaker from Mt. Airy. He has lettered the past two years and has scored a total of 199 points during his career.

"Mike has made great strides as a defensive player," said Coach Smith. "He has always been aggressive; at times, too aggressive. He is learning he must give ground and anticipate the play.'

Cooke is one of the Tar Heels good-will ambassadors. He wears a smile almost constantly and should make a fine leader.

An ATO, Mike attended Mt. Airy High School, an institution noted for its outstanding prep basketball.

	G	*FG*	*FT*	*TP*	*Avg.*
1961-62	17	41	18	99	5.8
1962-63	20	44	12	100	5.0

RAY RESPESS 12 FRONTCOURT

A fighter all the way

VITAL STATISTICS:

Ht. 6-4
Wt. 195
Age 20
Home:
Pantego, N. C.

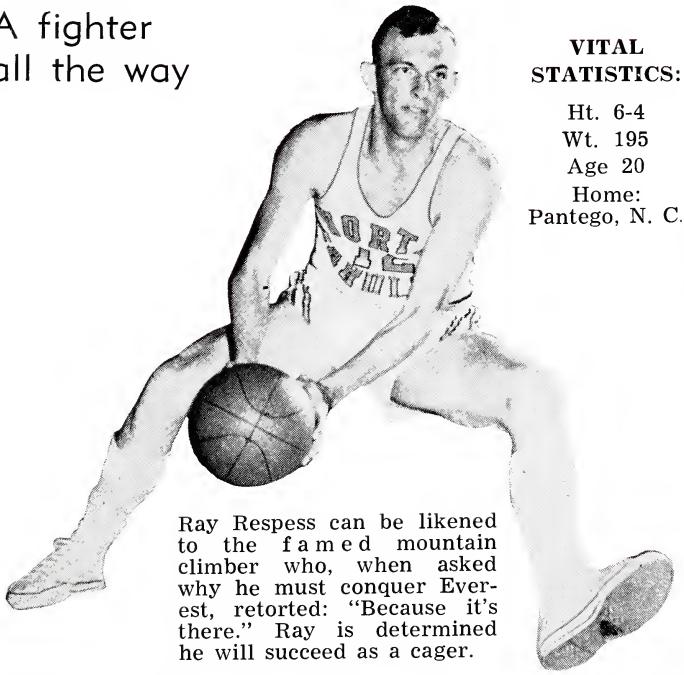

Ray Respess can be likened to the famed mountain climber who, when asked why he must conquer Everest, retorted: "Because it's there." Ray is determined he will succeed as a cager.

Every game is World War II for Respess. Every loose ball is a pot of gold he dives to capture.

"Carolina has never had a harder worker or a more willing athlete than Ray," praises Coach Smith.

Respess is from Pantego. His own name and the name of his hometown are probably misspelled more than any two in creation. Ray has made newspapers as Respass, Repass, Resples and Repress. Pantego is often Pantago, Pandago and Panteago.

Ray works as hard at spelling out his offensive and defensive assignments as most writers do in making sure his name and hometown are correct.

He is a strong rebounder, third behind Billy Cunningham and Charlie Shaffer. His field goal accuracy is superior. He hit 55 of 112 attempts for a 49.1 per cent figure.

Last year's finest game for Ray was against Wake Forest in the Atlantic Coast Conference tournament. He shared front-line duty with smooth Bryan McSweeney throughout the year.

With his sophomore year behind him, the 6-4 Respess should become one of Carolina's steady performers.

	G	*FG*	*FT*	*TP*	*Avg.*
1962-63	21	55	31	141	6.7

BRYAN McSWEENEY 44 FRONT COURT

On defense he will stand out

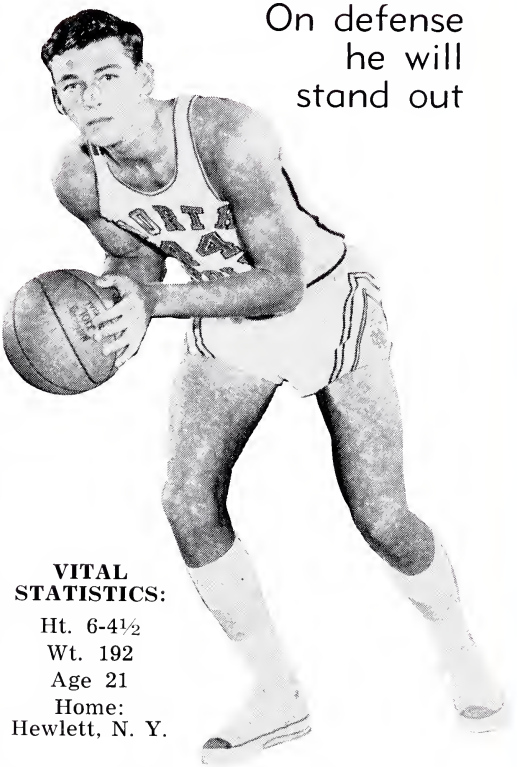

VITAL STATISTICS:

Ht. 6-4½
Wt. 192
Age 21
Home: Hewlett, N. Y.

Last year the honor went to Yogi Poteet. This year it appears that Bryan McSweeney will be the recipient. Of what? Of being the best defensive player, that's what.

Coach Smith stresses defense like a mother insists her brood must have clean hands for supper. It's a must! McSweeney, long and tall and with good agility under the boards, has delivered the highest marks.

"Quickness is a must for defensive prowess," states Smith, "and Bryan has that faculty. But foremost there must be a pride in one's work. It isn't easy to be a good defender, and it rates few headlines."

McSweeney, who hails from Hewlett, N. Y., doesn't particularly care for the spotlight. He is a quiet lad with a good sense of humor and a quick answer. His mental sharpness, in fact, outdoes his physical accomplishments.

Last year when Phi Beta Kappa was announced, Bryan was there as a junior. An industrial relations major, he carried a 3.76 academic average into last season. A 4.0 mark is a straight-A average.

McSweeney isn't the best outside shot on the team, but his work close-in, in scrambles or fast breaks, makes him invaluable. As a sophomore, he started a number of games and emerged with a 7.5 average.

Last year, an ankle injury slowed him considerably and he joined the squad almost two months after initial drills had begun. By season's end, he was back in shape. He wound up scoring 109 points, an average of 6.8 per contest.

Bryan's best games in 1963 were against Virginia and South Carolina, when he scored 13 against each. He posted a fancy shooting figure of 53.7 from the field. He played in 16 of 21 games.

"We expect much of Bryan this winter," says his coach. "He is steady and he is capable of hitting 20 points when he's going well."

	G	*FG*	*FT*	*TP*	*Avg.*
1961-62	17	43	41	127	7.5
1962-63	16	44	21	109	6.8

BILLY GALANTAI 35 FRONT COURT

He was willing to pay the price

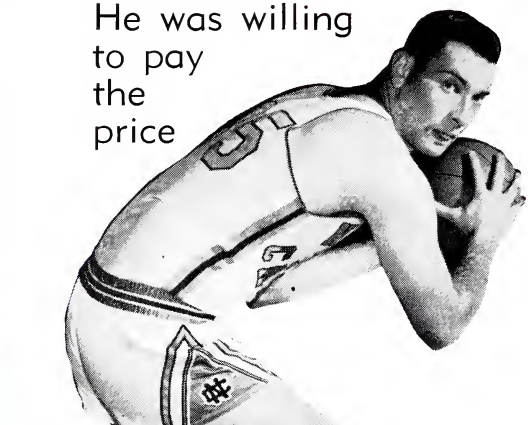

VITAL STATISTICS:

Ht. 6-5
Wt. 220
Age 22
Home: Brooklyn, N. Y.

At North Carolina, Galanti is another word for desire. Billy is a basketball player whose love for the game has been measured, right down to the last ounce.

Just to look at Galanti you'd never suspect. He's big, but under the boards his 6-5, 220-pound frame is all asset. Yet, there was a time when Billy was too chubby to play the Tar Heels' brand of ball.

Not so long ago he scaled an even 265 pounds.

It didn't cramp his style then. As a freshman in 1959 at Wilmington Junior College, he averaged 20 points per game and led the league in scoring. But when Billy later transferred to Carolina, the mandate was concise: reduce.

"At that weight Galanti couldn't run, he couldn't jump, he couldn't move fast enough to play ball in the ACC," Coach Dean Smith said. "I told him he'd have to get down to 225 by our first game last year." He did.

How? "It wasn't so hard," Billy said. "I wanted to. People can do what they really want to do." Galantai's diet was simple. He ate only one meal a day for weeks at a time.

He's proved he wants to play ball. And he has the talent. Coach Smith said Billy is one of the best ball handlers on the team. He is a good rebounder and an excellent shot from the outside.

	G	*FG*	*FT*	*TP*	*Avg.*
1962-63	11	4	2	10	0.9

BILL BROWN 33 BACKCOURT

The Champs lured him to Chapel Hill

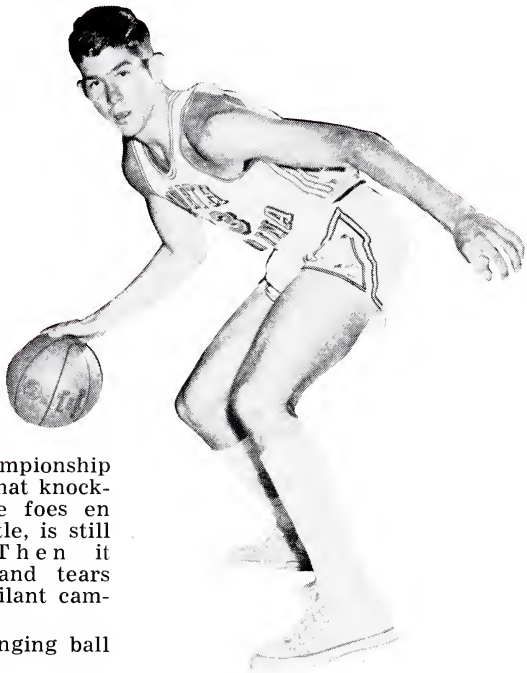

VITAL STATISTICS:

Ht. 6-2

Wt. 172

Age 20

Home: Durham, N. C.

Carolina's Championship team, the '57 bunch that knocked off 32 consecutive foes en route to a national title, is still paying dividends. Then it brought excitement and tears of happiness to a jubilant campus.

Now, it's still bringing ball players.

Bill Brown was a newcomer to Durham six years ago when the Frank McGuire quintet went on the rampage. They sold him on Carolina.

"I set my mind then on coming to school here—and playing basketball," Bill said. After starring for three years at Durham High School, Brown achieved his ambition.

As a freshman the 6-2 backcourter averaged 12.3 points a game, but more important he hit an amazing 53.6% of his shots from the floor. Last year as a soph, Brown played in eight games.

Basketball is not his only love. Like more than a few other folk, Bill is a golfer. And he plays well, usually in the low 70's. His best was a sizzling 67, including a hole-in-one and a double eagle.

"I wish I had time to play here," Brown said. "I'd like to but I can afford only so much time away from the books." Brown's team in high school won the state crown. Individually he was fifth.

Bill's not alone at Carolina. There are a lot of Browns, two of them brothers. Bob and Mike both graduate this year. Bill is only a junior.

	G	*FG*	*FT*	*TP*	*Avg.*
1962-63	8	1	2	4	0.5

ART KATZ 43 FRONTCOURT

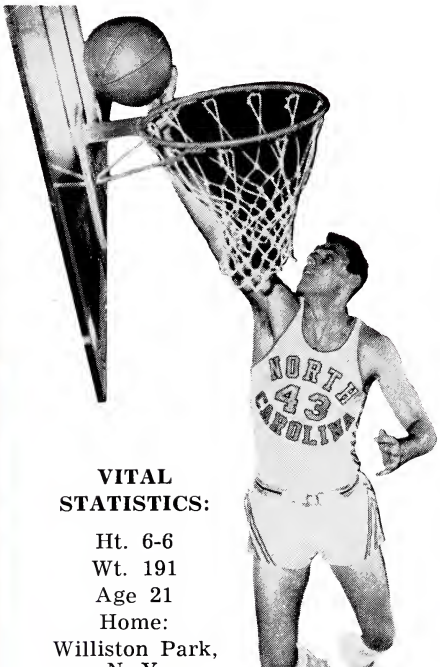

VITAL STATISTICS:

Ht. 6-6
Wt. 191
Age 21
Home:
Williston Park, N. Y.

Excels in two B's—Basketball-Baseball

A tall, lanky lad with arms long enough to reach half way to home plate reported for baseball practice last spring and told Coach Walter Rabb he wanted to pitch.

Already a junior, the big fellow had no collegiate experience. But Walt gave him a look anyway, and then a uniform. Thus Art Katz became a two sport man, because that tall thrower who looked as though he ought to be a basketball player—is.

Making the baseball team in his junior year was no small feat. Athletes who wait that late to try out for a sport, and then make it, form an exclusive club.

Of course, the diamond game isn't Art's specialty. He likes a ball with more bounce. In high school at Williston Park, N. Y., the senior frontcourter caused enough stir to receive more than 40 scholarship offers from colleges before North Carolina coaches sold him on Chapel Hill.

Used as a reserve here, Art has played in 15 games during his two seasons on the varsity. "College basketball is nothing like it was in high school," Katz said. "There it was shoot, shoot, shoot. Scoring in important here too but rebounding and defense are absolute musts."

Those are Art's shortcomings. Offensively he has the ticket. His jump shot is one of the most accurate on the team.

Katz plans to continue his dual role in Carolina sports. "Why not," he said. "I used to be a pitcher in high school and I like the game—almost as much as basketball."

	G	*FG*	*FT*	*TP*	*Avg.*
1961-62	11	3	6	12	1.1
1962-63	4	0	0	0	0.0

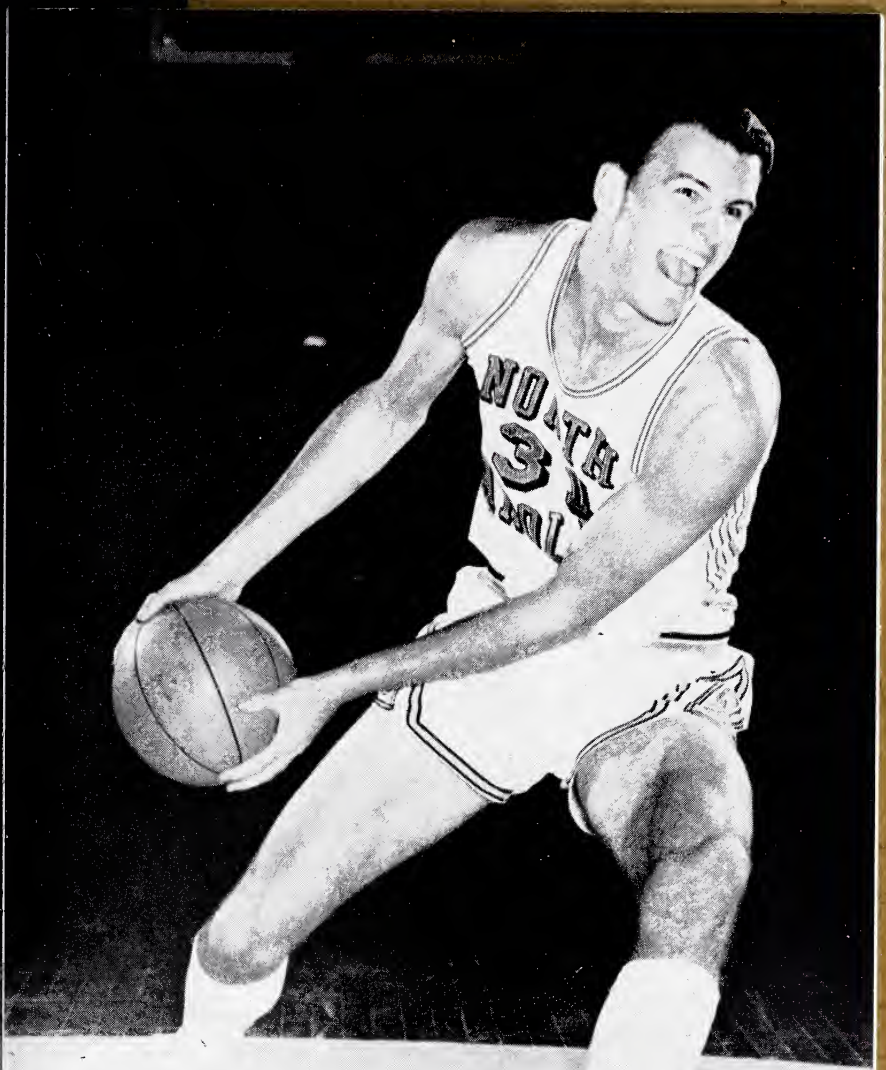

PRESENTING: THE STARS OF TOMORROW

THE FUTURE STARS

31 BOB BENNETT, Frontcourt, 6-8½, 205, 19, Mount Lebanon, Pa.—A good shooter with the height needed to boost team rebounding . . . Led frosh scoring with average of 16.6 per game . . . A lefty who came here after a sparkling high school record . . . His photo is on previous page.

40 BILLY HARRISON, Frontcourt, 6-3, 180, 20, Rocky Mount, N. C.—Saw duty is all frosh games after matriculating here from Virginia Episcopal School, where he captained team . . . Averaged 6.9 per game . . . Father once played for UNC.

34 PUD HASSELL, Frontcourt, 6-3, 185, 20, Beaufort, N. C.—Missed last season because of injury . . . His team won 76 straight during brilliant high school career . . . Morehead Scholar . . . Cousin of Ray.

11 RAY HASSELL, Backcourt, 5-11, 165, 19, Beaufort, N. C.—Made All-America as a prep cager . . . All-around athlete . . . Saw action in all frosh games and averaged 7.2 . . . Besides cousin Pud, has cousin Butch who is a starter at Wake Forest.

30 MIKE IANNARELLA, Backcourt, 5-9, 165, Sharon Hills, Pa.—Averaged only 2.2 per game as a yearling, but this soph may be heard from . . . Passing is his forte and he owns some Cousy-like moves . . . May be used to stoke point-shy stars.

40 EARL JOHNSON, Frontcourt, 6-5, 205, 20, Raleigh, N. C.—Has good size and could rate attention with more aggressiveness . . . Served as president of his freshman class . . . Averaged 4.8 last season . . . Was grid and track star as a prep.

30 JIMMY MOORE, Backcourt, 6-1, 170, 18, Wilmington, N. C.—As a high schooler, he captained both basketball and football teams at Wilmington . . . Third highest scorer for Tar Babies last year at 9.5 per game . . . Smooth and has promise.

34 TERRY RONNER, Frontcourt, 6-5, 205, 21, Wilmington, N. C.—Injury kept him out of action last season . . . A transfer from the Naval Academy . . . His size makes him a prime candidate for board work . . . Speed must be improved.

41 JIMMY SMITHWICK, Frontcourt, 6-4, 190, 19, Morehead City, N. C.—Was a surprise find on the frosh of last season . . . Averaged 7.9, worked hard as a rebounder and caught everyone's eye . . . A darkhorse of the future.

20 JOHNNY YOKLEY, Backcourt, 6-0, 165, 18, Mount Airy, N. C.—Quick, speedy and a good shooter, Yokley was second to Bennett in yearling scoring with 11.3 average . . . Was prep All-America . . . With experience could make a good one.

Johnny Yokley

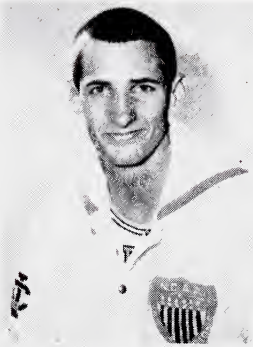

Jimmy Moore

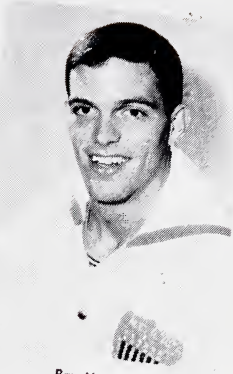

Ray Hassell

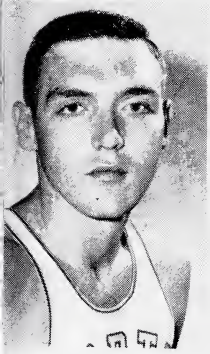

Terry Ronner

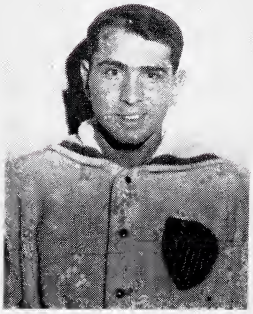

Mike Iannarella

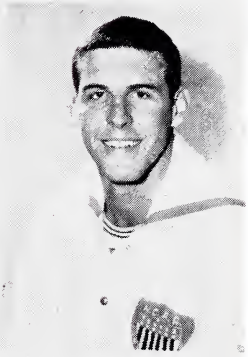

Earl Johnson

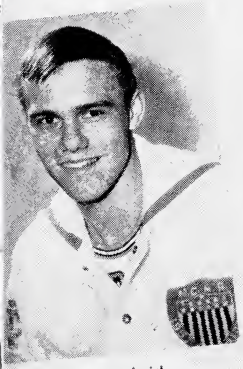

Jim Smithwick

Pud Hassell

Billy Harrison

University of North Carolina 1963-64 Varsity Roster

No.	Name	Hgt.	Wgt.	Class	Age	Hometown	High School	Pos.
31	Bennett, Bob	6-8	192	Soph.	19	Mt. Lebanon, Pa.	Mt. Lebanon	F
33	Brown, Bill	6-2	181	Jr.	20	Charlotte, N. C.	Durham	B
22	Cooke, Mike	6-2	186	Sr.	21	Mt. Airy, N. C.	Mt. Airy	B
32	Cunningham, Bill	6-5	218	Jr.	20	Brooklyn, N. Y.	Erasmus	F
35	Galantai, Bill	6-5	222	Jr.	22	Brooklyn, N. Y.	James Madison	F
40	Harrison, Bill	6-4	184	Soph.	20	Rocky Mount, N. C.	Va. Episcopal	F
34	Hassell, Charles	6-3	188	Jr.	20	Beaufort, N. C.	Beaufort	F
11	Hassell, Ray	6-0	160	Soph.	19	Beaufort, N. C.	Beaufort	B
30	Iannarella, Mike	5-10	168	Soph.	19	Sharon Hills, Pa.	Sharon Hills	B
40	Johnson, Earl	6-5	204	Soph.	20	Raleigh, N. C.	Needham Broughton	F
43	Katz, Art	6-6	200	Sr.	21	Williston Park, N. Y.	Mineola	F
44	McSweeney, Bryan	6-5	188	Sr.	21	Hewlett, N. Y.	Hewlett	F
30	Moore, Jim	6-2	171	Soph.	18	Wilmington, N. C.	New Hanover	F
12	Respess, Ray	6-4	207	Jr.	20	Pantego, N. C.	Pantego	F
34	Ronner, Terry	6-6	210	Jr.	21	Wilmington, N. C.	New Hanover	F
42	Shaffer, Charlie	6-3	194	Sr.	21	Chapel Hill, N. C.	Woodberry Forrest	B
41	Smithwick, Jim	6-5	201	Soph.	19	Morehead City, N. C.	Morehead City	F
20	Yokley, John	6-0	167	Soph.	18	Mt. Airy, N. C.	Mt. Airy	B

(NOTE: The Carolina system calls for frontcourt and backcourt operatives. Hence, the position markings of F (frontcourt) and B (backcourt). Billy Cunningham, for example, usually jumps center but roams in areas normally utilized by forwards in other systems. The UNC forwards may often move to the pivot.)

** Some players will alternate dressing, hence duplicate numbers.

UNIVERSITY OF NORTH CAROLINA

Final 1962-63 Tar Heel Basketball Statistics

Record: 15-6; 10-4 ACC

Player	G	Att.	Made	Pct.	Att.	Made	Pct.	Reb.	PF	TP	Ave.
Billy Cunningham, c-f	21	380	186	48.7	170	105	61.8	339*	79	477	22.7
Larry Brown, g	21	231	102	44.1	122	95	77.9	50	71	299	14.2
Yogi Poteet, g	21	304	120	39.5	54	41	75.9	61	57	281	13.4
Charlie Shaffer, f-g	18	130	69	53.1	67	40	59.7	130	37	178	9.9
Bryan McSweeney, f	16	82	44	53.7	34	21	61.8	72	31	109	6.8
Ray Respess, f	21	112	55	49.1	42	31	73.8	94	52	141	6.7
Mike Cooke, g-f	20	101	44	43.6	20	12	60.0	44	43	100	5.0
Bill Taylor, g	1	1	1	100.0	0	0	.....	0	0	2	2.0
Billy Galantai, c-f	11	11	4	36.4	6	2	33.3	15	6	10	0.9
Bill Brown, g	8	5	1	20.0	2	2	100.0	2	1	4	0.5
Dieter Krause, f	11	3	1	33.3	3	3	100.0	7	6	5	0.5
Charlie Burns, g	7	3	1	33.3	0	0	.....	1	0	2	0.3
Bruce Bowers, c	1	0	0	.....	0	0	.....	0	0	0	0.0
Art Katz, f	4	0	0	.....	0	0	.....	2	4	0	0.0
Richard Vinroot, c	4	1	0	00.0	0	0	.....	1	2	0	0.0
Peppy Callahan, g	12	4	0	00.0	0	0	.....	4	2	0	0.0
UNC Team Rebounds (included in UNC Totals)								96			
UNC TOTALS	21	1368	628	45.9	520	352	67.6	918	390	1608	76.6
OPP. TOTALS	21	1316	576	43.8	483	335	69.4	878	404	1487	70.8
Opp. Team Rebounds (included in OPP. Totals)								83			

*2 UNC records: MOST REBOUNDS (old 332, Pete Brennan, 1957), BEST REBOUND AVERAGE 16.1 (old 14.0, Doug Moe, 1961, 321 in 23 games)

Other records: MOST OPPONENT'S POINTS SCORED IN GAME—106 by Duke (old, 99 by Clemson, 1956); MOST REBOUNDS IN GAME—27 by Cunningham vs. Clemson (old, 25 by Lennie Rosenbluth vs. South Carolina and vs. Virginia, 1955).

VERSITY OF
TH CAROLINA

The Tar Heels and The Shuffle

Many pre-season polls selected the North Carolina Tar Heels within the Top Ten of America's basketball teams.

"The first reaction is quite pleasing," admits Coach Dean Smith. "However, when one looks at all phases of the prediction, it leads into a program of extra hard work and immense pride to live up to the expectations."

Carolina, in early drills, went about its assignment with diligence. Nothing is ever letter perfect. Charlie Shaffer, the co-captain and Rhodes Scholarship nominee, missed the first six weeks with a leg injury. His presence is vital in preparing for a successful program.

"We lost Larry Brown and Yogi Poteet by graduation," said Coach Smith. "I'm counting on Charlie and Mike Cooke to take their spots, which won't be an easy assignment. Backcourt is the real problem."

The Tar Heels appear to be fortified up front with Billy Cunningham leading the way. Also there will be Bryan McSweeney, Ray Respess, Billy Galantai, Bob Bennett and others with promise.

"We have a deeper bench than last season and I expect our rebounding and defense to improve," predicts the coach. "The important move is to direct our guards to maintain the high standards of the past."

The Tar Heels will utilize the shuffle offense with variations. This means there will be free lancing if the opportunity is ripe. It also means the Carolina squad will switch its attack if a zone is utilized by the opposition. This happens quite often. As for defense, the Tar Heels are prepared to spring a variety of maneuvers from man-to-man to zone selections.

Now for a look into the shuffle offense. Explains Coach Smith: "The system enhances team play. It gives all five men shot opportunities. It revolves all players into various offensive spots. It is not uncommon to maneuver a backcourt operative into the pivot."

The shuffle is the brainchild of Bruce Drake, former Oklahoma coach. He developed it some 15 years ago. The Air Force Academy and Auburn are teams other than Carolina which make most of the strategy.

Inventor Drake labeled his innovation the "shuffle" because the players are always changing sides—or much akin to the shuffling of a deck of cards.

Because of the tempo of motion and the variety of screens. the shuffle provides many opportunities for layups and a more direct approach to the target—or basket. The post man is normally the screen artist.

Coach Smith isn't toying with an offense he doesn't know inside out. He played against the shuffle as a collegian and later, while coaching a service outfit in Germany, began using it. He was serving as an assistant at Air Force when it was instituted at the Academy.

Freshman Basketball Schedule

1963-64

December

2—Elon J. V.'s ..... Home
3—Clemson College ..... Clemson
6—J. V.'s (UNC) ..... Home
13—N. C. State ..... Raleigh
18—Wingate Junior College .... Home

January

8—Wake Forest ..... Winston-Salem
10—Duke (8:00) ..... Durham
13—Edwards Military Inst. ..... Home
15—N. C. State ..... Home
18—V. P. I. ..... Home

February

3—To be Filled
8—Wake Forest ..... Home
11—Duke (8:00) ..... Home
13—Virginia (8:00) ..... Home
22—N. C. State ..... Raleigh
24—Virginia ..... Charlottesville
28—Duke (8:00) ..... Home

FRESHMAN COACH

Ken Rosemond

Final 1962-63 Tar Baby Basketball Statistics

Record: 13-3; 5-3 Big Four

Player	G	FG	FTA	FTM	PF	TP	Ave.
Bob Bennett, f	16	94	107	77	71	265	16.6
Johnny Yokley, b	16	74	48	33	43	181	11.3
Jimmy Moore, b	14	54	35	25	20	133	9.5
Jimmy Smithwick, f	14	44	37	22	48	110	7.9
*Mark Mirken, f	7	22	20	7	15	51	7.3
Ray Hassell, b	16	50	30	15	41	115	7.2
Bill Harrison, f	16	37	54	36	46	110	6.9
Earl Johnson, f	13	20	34	22	12	62	4.8
Mike Iannarella, b	13	12	8	4	15	28	2.2
Ken Oettinger, b	2	2	0	0	1	4	2.0
Charlie Phillips, f	9	7	8	5	5	19	2.1
Jim Harrington, f	4	2	5	3	2	7	1.7
David Rowe, f	8	0	5	3	3	3	0.4
Jim Archer, b	7	1	2	1	1	3	0.4
Chocky White, b	1	0	0	0	0	0	0.0
Carl Evans, b	7	0	0	0	6	0	0.0
UNC TOTALS	16	419	390	253	328	1091	68.2
OPP. TOTALS	16	322	437	273	295	917	57.3

*Ineligible 2nd semester.

NORTH CAROLINA'S FRESHMAN SQUAD

First Row, left to right: John Hedrick, Don Moe, Jimmie Dempsey. Second row, Coach Ken Rosemond, Billy Freuler, Tom Parrish, Tom Gauntlett, Bob Lewis, Ian Morrison, Pete Burgess, Teddy DuBose, Mike Knowles, Coach Don Walsh. Back Row, Manager Joe Youngblood, Ben Thompson, Joe Whicker, Bill Cochrane, Teddy O'Toole, Charles Parker, Bernard Varner, George Simpson, Wayne Dail.

VERSITY OF
TH CAROLINA
COLL
TH C.

Looking At The Freshmen

North Carolina freshman basketballers are youthful, energetic and endowed with talent. About the only thing lacking is height.

There are no really big men in harness, although Bob Lewis of Washington, D. C., makes his 6-3 often seem like 7-3 in leaping for a rebound.

Coach Ken Rosemond predicts: "We should have a good season. The spirit and attitude are wonderful. We should move the ball well and there are several individuals capable of scoring. I feel the club will be colorful and pleasing to watch."

Three of Coach Rosemond's recruits were involved in scoring more than 50 points in one game as high schoolers. They are Tom Gauntless of Dallas, Pa., Ian Morrison of St. Petersburg, Fla., and the high-flying Lewis.

Gauntlett, a 17-year-old who stands 6-5, averaged 28 points per game last season. In one contest during 1962, he scored 61 of his team's 76 points. An all-around athlete, he was a junior golf champion and a pitcher for his prep diamond squad.

Morrison completed a dazzling athletic career at St. Pete, where he made All-America as a cager and starred in track. He scored 68 points against Largo High in one game and at one point in his career sank 54 of 55 foul shots in competition. He is 17 years old and had a three-year scoring mark of 27.8 per game. Ian, 6-2½, also excells at baseball.

Lewis, who like Morrison was honored on the Ed Sullivan Show as a prep All-America, stands 6-3½ but owns phenomenal jumping ability. He scored 45 points against Georgetown University's frosh in one game last winter. Lewis considered scholarships from 100 colleges before selecting UNC. He averaged 25 per game his senior year.

Billy Freuler of Tarboro looked exceptionally good in early drills. So did Donnie Moe, whose brother, Doug, made All-America attention here several years ago.

Regular Season Conference Records

Year	W	L	Year	W	L	Year	W	L
*1922	2	2	*1936	12	2	1950	13	6
1923	6	0	1937	14	4	1951	9	8
*1924	8	0	1938	13	2	1952	8	12
*1925	6	2	1939	7	8	1953	15	6
*1926	6	2	*1940	11	2	1954	5	6
1927	7	2	1941	14	1	1955	8	6
1928	7	1	1942	9	5	1956	11	3
1929	12	2	1943	8	9	**1957	14	0
1930	4	7	1944	9	1	1958	10	4
1931	6	6	*1945	11	3	1959	12	2
1932	7	4	1946	13	1	1960	12	2
1933	7	3	1947	10	2	1961	12	2
1934	12	2	1948	12	4	1962	7	7
*1935	12	1	1949	10	3	1963	10	4

* Southern Conference Champions
** ACC Champions

380-138 overall (84-25 ACC, 296-113 SC)

University of North Carolina 1963-64 Freshman Roster

No.	Name	Hgt.	Wgt.	Age	High School	Home Town	Pos.
11	Donnie Moe	6-1	160	18	Erasmus Hall	Brooklyn, N. Y.	F
12	Pete Burgess	6-1	155	18	Geneva	Geneva, Illinois	B
20	Ian Morrison	6-2	180	18	St. Petersburg	St. Petersburg, Fla.	B
22	Robert Lewis	6-3	175	18	St. John's	Washington, D. C.	F
30	Tom Parrish	6-1	180	19	Rocky Mount	Rocky Mount, N. C.	F
31	Tom Gauntlett	6-4	195	18	Dallas Senior	Dallas, Pa.	F
32	Michael Knowles	6-2	160	18	Southern	Durham, N. C.	F
33	John Hedrick	6-0	175	18	Greensboro Senior	Greensboro, N. C.	B
*35	Mark Mirken	6-6	215	18	Sheepshead Bay	Brooklyn, N. Y.	F
40	Teddy DuBose	5-11	155	18	Myers Park	Charlotte, N. C.	B
42	Wayne Dail	6-2	170	18	Ayden	Ayden, N. C.	B
43	Ben Thompson	6-5	220	18	Aurora	Aurora, N. C.	F
44	Billy Freuler	6-1	170	19	Castle Hgts. Military	Tarboro, N. C.	B

* Not eligible for freshman games.
** Under position, B stands for backcourt, F for frontcourt.

UNIVERSITY OF
NORTH CAROLINA

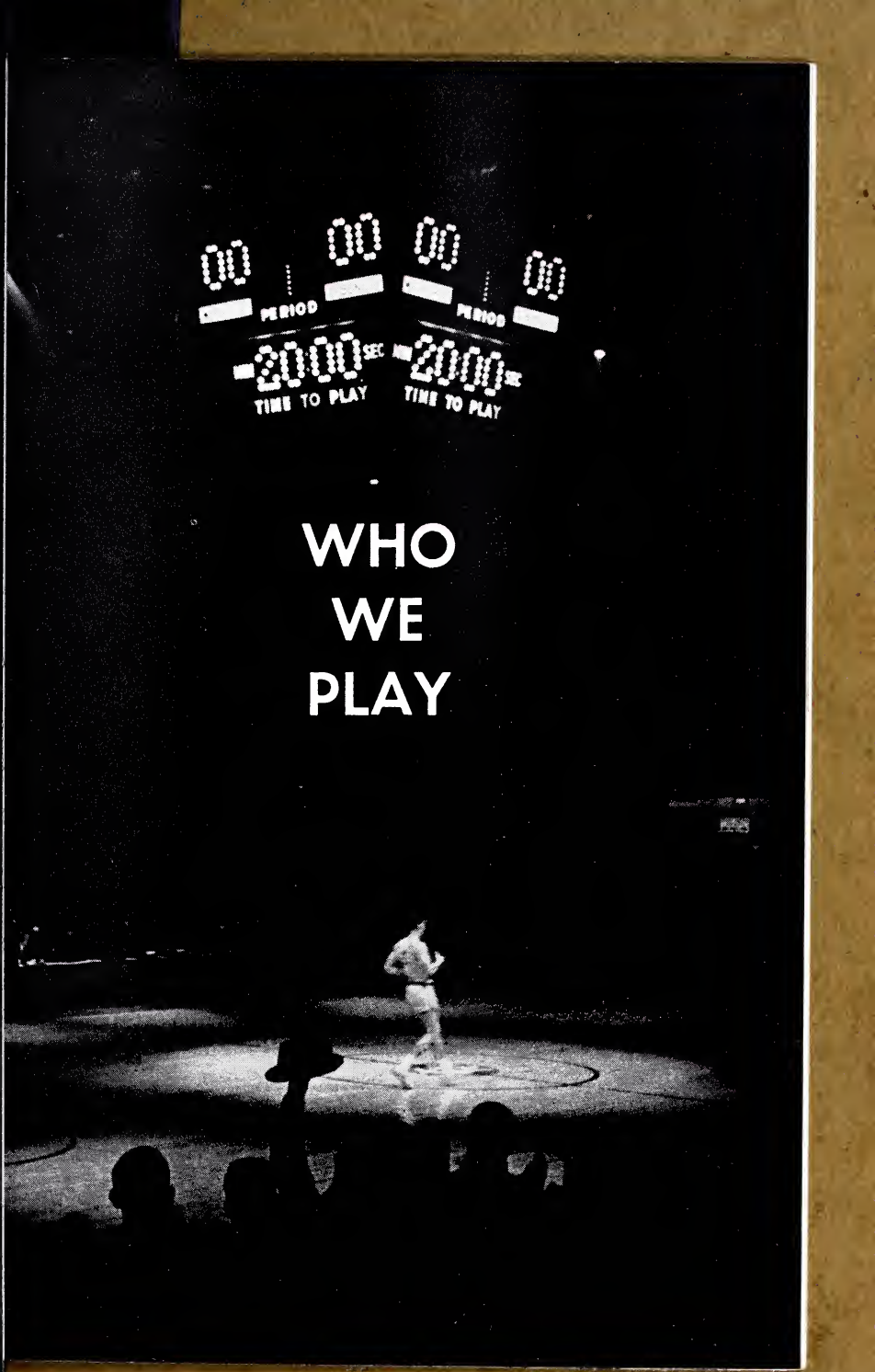
00 00 00 00
PERIOD
PERIOD
2000 SEC
TIME TO PLAY
2000 SEC
TIME TO PLAY

WHO WE PLAY

MEET THE OPPONENTS

South Carolina

(Columbia, S. C.)

Mon., Dec. 2 at Chapel Hill . . . . Woollen Gym (5,000)

Sat., Feb. 15 at Charlotte . . Charlotte Coliseum (11,500)

NICKNAME: Gamecocks **COLORS:** Garnet & Black
CONFERENCE: Atlantic Coast **1963 ENROLLMENT:** 7,528
DIRECTOR OF ATHLETICS: Marvin Bass
PUBLICITY DIRECTOR: Tom Price
NAME OF HOME COURT AND CAPACITY: Carolina Field House, 3,200
HEAD BASKETBALL COACH: Chuck Noe, Virginia '48. Previous seasons 1; won 9, lost 15.
1963 OVER-ALL RECORD: 9-15; 4-10 ACC.
SERIES RECORD: UNC won 35, USC won 9.
LETTERMEN RETURNING: 6-3 f Ronnie Collins, 6-1 g Jimmy Collins, 6-3 f Bill Yarbrough, 6-6 f-c John Gorsage, 6-2 f Rick Grich, 6-0 g Terry Lucansky.
LETTERMEN LOST: 6-1 g Scotti Ward, 6-4 f-c Bob Haney, 6-6 c Dave Prevoznik.
REPLACEMENTS: 6-8½ c Jim Fox, 6-6½ f-c John Schroeder, 6-2 f Jerry White, 6-7 f Billy Woofter (eligible second semester).
CO-CAPTAINS: Ronnie Collins, Jimmy Collins, Terry Lucansky, Bill Yarbrough.
CAPSULE OUTLOOK: Gamecocks will be bigger and will have the advantage of one season in the Noe system, but will be weaker in the back court with Scotti Ward gone. Prospects are for another scrappy, tough-minded team that will have to fight all the way to survive.

Clemson

(Clemson, S. C.)

Tues., Dec. 3 at Clemson . . Clemson Field House (5,000)

Fri., Feb. 14 at Charlotte . . Charlotte Coliseum (11,400)

NICKNAME: Tigers **COLORS:** Purple and Orange
CONFERENCE: Atlantic Coast **1963 ENROLLMENT:** 4,350
DIRECTOR OF ATHLETICS: Frank Howard
PUBLICITY DIRECTOR: Bob Bradley
NAME OF HOME COURT AND CAPACITY: Clemson Field House, 5,000
HEAD BASKETBALL COACH: Bobby Roberts, Furman '53. Previous seasons 1; won 12, lost 13.
1963 OVER-ALL RECORD: 12-13; ACC 5-9.
SERIES RECORD: UNC won 38, Clemson won 2.
LETTERMEN RETURNING: 6-3 g Jim Brennan, 6-8 c Donnie Mahaffey, 6-5 f Gary Burnisky, 6-1 g Nick Nilasnovich, 6-2 f Mike Bohonak, 6-7 f Woody Morgan, 6-8 c Manning Privette, 5-11 g Richard Hall.
LETTERMEN LOST: 6-0 g Choppy Patterson, 6-4, f Larry Seitz, 6-0 g Chuck Narvin.

REPLACEMENTS: 6-4 f Rudy Antonic, 6-4 f Garry Helms, 6-5 f Tom Corcoran, 6-5 f Ken Gardner.
CAPTAIN: Donnie Mahaffey.
CAPSULE OUTLOOK: The Tigers lose only one starter from last year and should be a much stronger team. A total of six lettermen have seen extensive duty and should be ready for Clemson's best year in some time. Back to lead the pack is Jim Brennan, who made second team All-ACC last winter. With several good sophs coming up and the vets offering good scoring and rebounding punch (especially from Don Mahaffey) the Tigers could very well be in the thick of the first division fight, as last year.

Indiana

(Bloomington, Ind.)

Sat., Dec. 7 at Charlotte . . Charlotte Coliseum (11,300)

NICKNAME: Hurryin' Hoosiers **COLORS:** Cream and Crimson
CONFERENCE: Big Ten **1963 ENROLLMENT:** 18,500
DIRECTOR OF ATHLETICS: J. W. (Bill) Orwig
PUBLICITY DIRECTOR: Tom Miller
NAME OF HOME COURT AND CAPACITY: I. U. Fieldhouse, 10,500.
HEAD BASKETBALL COACH: Branch McCracken, Indiana '30. Previous seasons 22; won 336, lost 154.
1963 OVER-ALL RECORD: 13-11; Big Ten, 9-5.
TEAM HONORS: Defeated both Ohio State and Illinois, Big Ten co-champions.
SERIES RECORD: UNC won 0, Indiana won 2.
LETTERMEN RETURNING: 5-10, g. Al Harden; 6-5, f, Tom VanArsdale; 6-5 f Dick Van Arsdale; 5-11 g Jim Sutton; 6-8 c Ron Peyser; 6-3 f Ron Pease; 6-2 g Steve Redenbaugh; 6-5 f Jon McGlocklin.
LETTERMEN LOST: 6-8 c Dave Granger; 6-2 g Jimmy Rayl; 6-9 c Winston Fairfield; 6-4 f Dave Porter; 6-4 f Tom Bolyard.
REPLACEMENTS: 6-7 c Larry Cooper; 6-5 f Jack Campbell; 6-4 f Gary Grieger; 5-10 g Vernon Pfaff; 6-1 g Larry Turpen; 6-1 g Max Walker.
CAPTAINS: Game captains.
CAPSULE OUTLOOK: Loss of Jimmy Rayl and Tom Bolyard, No. 2 and 3 Big Ten scorers, difficult to make up. Three starters back. Tom and Dick VanArsdale at forwards and Steve Redenbaugh at guard. Big hope is that 6-8 Ron Peyser is ready to step in. If he comes through at pivot the Hoosiers will be tough.

Kentucky

(Lexington, Ky.)

Mon., Dec. 9 at Lexington, Ky., Memorial Coliseum (11,500)

NICKNAME: Wildcats **COLORS:** Blue and White
CONFERENCE: Southeastern **1963 ENROLLMENT:** 12,100
DIRECTOR OF ATHLETICS: Bernie A. Shively
PUBLICITY DIRECTOR: Ken Kuhn
NAME OF HOME COURT AND CAPACITY: Memorial Coliseum, 11,500
HEAD BASKETBALL COACH: Adolph Rupp, Kansas '23. Previous seasons 33; won 684, lost 134.

1963 OVER-ALL RECORD: 16-9; 8-6 Southeastern.

TEAM HONORS: UK Invitational Tournament champions.

SERIES RECORD: UNC won 4, Kentucky 3.

LETTERMEN RETURNING: 6-5 c-f Cotton Nash, 6-3 f Ted Deeken, 6-4½ g Charles Ishmael, 5-10 g Randy Embry, 6-2½ g Terry Mobley, 6-3 g Sam Harper, 6-6¼ c John Adams.

LETTERMEN LOST: 6-4 f Roy Roberts, 5-11½ g Scotty Baeler, 6-2¼ f Pat Doyle, 6-6 c Don Rolfes (trns. U. Cincy.)

REPLACEMENTS: 6-5 g Tommy Kron, 6-3¼ f Larry Conley, 6-2¼ f Mickey Gibson, 6-8 c Larry Lentz.

CAPTAIN: Game Captains.

CAPSULE OUTLOOK: Kentucky, which experienced its "worst" season under Baron Rupp with a 16-9 accounting last year, should be back in the national picture again in 1964 with two-time All-America Cotton Nash due to get help from a pack of promising sophs dubbed the "Katzenjammer Kids." There are problems facing the Man in the Brown Suit but observers say only the lack of a really big man in the starting combo will offset strong scoring punch.

Louisiana State

(Baton Rouge, La.)

Sat., Dec. 15 at Baton Rouge, La. . LSU Coliseum (8,000)

NICKNAME: Tigers **COLORS:** Purple and Gold

CONFERENCE: Southeastern **1963 ENROLLMENT:** 13,000

DIRECTOR OF ATHLETICS: Jim Corbett

PUBLICITY DIRECTOR: Ace Higgins

HEAD BASKETBALL COACH: Jay McCreary, Indiana '40. Previous seasons 6; won 59, lost 88.

1963 OVERALL RECORD: 12-12; Southeastern 5-9.

TEAM HONORS: Consolation honors in Hurricane Classic.

SERIES RECORD: UNC won 3, LSU won 2.

LETTERMEN RETURNING: 6-5 f Dick Maile, 6-0 g Sam Chase, 6-2 g Bobby Fetter, 6-4 f Jack Belcher.

LETTERMEN LOST: 6-1 g Ellis Cooper, 6-6 f Howard Keene, 6-7 c Maury Drummond.

REPLACEMENTS: 6-6 f Harry Heroman, 6-8 c Bill Wilson, 6-4 f-c Doug Piazza.

CAPSULE OUTLOOK: Dick Maile, LSU's leading scorer and rebounder as a sophomore, returns as the Tigers' lonely forward with a heavy burden ahead of him this winter. No other returning letterman scored in double figures last year or proved to be a strong rebounder. Maile must get quick help from upcoming sophomores if LSU is to make any headway against the toughest schedule in the history of Tiger basketball. LSU lost three top hands in All-SEC guard Ellis Cooper, 6-6 forward Howard Keene and 6-7 center Maury Drummond, and replacing them with sophomores will be close to impossible.

Tulane

(New Orleans, La.)

Mon., Dec. 16 at New Orleans . . . Tulane Gym (5,200)

NICKNAME: Green Wave
COLORS: Olive Green & Sky Blue
CONFERENCE: Southeastern
1963 ENROLLMENT: 5,000
DIRECTOR OF ATHLETICS: Dr. Rix N. Yard
PUBLICITY DIRECTOR: Jim Dawson
NAME OF HOME COURT AND CAPACITY: Tulane gymnasium, 5,200
HEAD BASKETBALL COACH: Ted Lenhardt, Western Mich. '58. Previous seasons 0, Won 0, lost 0.
1963 OVER-ALL RECORD: 6-16; Southeastern Conference 4-10.
TEAM HONORS: Led nation in free throw percentage (.793).
SERIES RECORD: UNC won 1, Tulane won 0.
LETTERMEN RETURNING: 6-7 c Bob Davidson; 6-1 g Dale Gott; 6-0 g Denny Shoup; 6-5 f George Fisher; 6-3 g Mike Kurtz.
LETTERMEN LOST: 6-3 f Jim Kerwin; 6-4 f Larry Getts; 6-0 g Norm Delph; 6-2 f L. V. McGinty.
REPLACEMENTS: 6-5 f Dave Fisher; 6-9 Don Rose; 6-1 Dick Buckman; 6-1 Dave Kendall; 6-3 Charles Brandt; 6-1 Kenny Hicks; 6-0 O. J. LaCour.
CO-CAPTAINS: Davidson and Gott.
CAPSULE OUTLOOK: Should be improved with 5 lettermen back. Lost all-time scoring king Jim Kerwin, but 6-7 post man Bob Davidson returns and should be one of best around. Solid guard play likely from Dale Gott and Denny Shoup. Sophs must develop if there is to be any bench strength. Ted Lenhardt is new coach, succeeding veteran Cliff Wells.

Georgia

(Athens, Ga.)

Wed., Dec. 18 at Chapel Hill . . . Woollen Gym (5,000)

SCHOOL: University of Georgia
CONFERENCE: Southeastern
LOCATION: Athens, Ga.
COLORS: Red and Black
NICKNAME: Bulldogs
1963 ENROLLMENT: 10,500
DIRECTOR OF ATHLETICS: Howell T. Hollis (Acting).
PUBLICITY DIRECTOR: Dan Magill.
HOME COURT AND CAPACITY: New Coliseum, 12,000.
HEAD BASKETBALL COACH: Harbin (Red) Lawson (Auburn, '32). Previous seasons 12, won 91, lost 210.
1961 OVERALL RECORD: 8-18, Conference, 4-10.
SERIES RECORD: UNC 5, Ga. 0.
LETTERMEN RETURNING: 6-4 f Charles Bagby; 6-7 c Mack Crenshaw; 5-10 g Ray Danner; 6-3 f John Mathews; 6-4 f Allen Stith; 6-1 f Jimmy Pitts; 6-0 g Billy Rado; 6-6 c Carl Ackerman.
LETTERMEN LOST: 6-5 f Carlton Gill; 6-7 c Harold Morris; 6-5 f Chuck Adamek.
REPLACEMENTS: 6-8 c Mike Taylor; 6-7 f Jerry Walker; 6-0 g Lee Martin.
CAPTAIN: Charles Bagby
CAPSULE OUTLOOK: Coach Red Lawson thinks his team will be slightly improved over last season due to one of the best guard combinations in the country. All-America candidate Billy Rado (19.0 average) will man one post and sophomore Lee Martin (19.4) the other.

University of Notre Dame

(Notre Dame, Ind.)

Sat., Jan. 4 at Greensboro . Greensboro Coliseum (8,000)

NICKNAME: Fighting Irish **COLORS:** Gold and Blue
CONFERENCE: Independent **1963 ENROLLMENT:** 6,700
DIRECTOR OF ATHLETICS: Edward (Moose) Krause
PUBLICITY DIRECTOR: Charlie Callahan
HEAD BASKETBALL COACH: John Jordon, Notre Dame '35. Previous seasons 12; won 189, lost 117.
1963 OVER-ALL RECORD: 17-9.
TEAM HONORS: Played in NCAA tourney, but beaten in first game by Bowling Green.
SERIES RECORD: UNC won 6, ND won 1.
LETTERMEN RETURNING: 6-4 f Dick Erlenbaugh, 6-8 c Larry Jesewitz, 6-4 f Jay Miller, 6-5 f Ron Reed, 6-9 c Walt Sahm, 6-0 g Larry Sheffield, 6-4 f Sam Skarich.
LETTERMEN LOST: 6-3 g John Andreoli, 6-0 g John Matthews, 6-4 f Ed Malloy.
REPLACEMENTS: 6-3 f Bucky McGann, 6-4 c Tom Bornhorst.
CAPTAIN: Dick Erlenbaugh.
CAPSULE OUTLOOK: John Jordan, beginning his 13th season, could have a very good year. Five juniors are possible starters and they have proved their ability. Walt Sahm is tremendous as a rebounder and ranked fifth nationally last season. He's 6-9. Larry Sheffield, who posted a 16.1 scoring average, is definitely all-star material. It is a squad of depth and considerable skills. At least five of the squadmen hit 20 or more points in at least one game last season.

Wake Forest

(Winston-Salem, N. C.)

Thurs., Jan. 9 at Winston-Salem, Memorial Coliseum (8,200)
Sat., Feb. 22 at Chapel Hill . . . . Woollen Gym (5,000)

NICKNAME: Demon Deacons **COLORS:** Old Gold and Black
CONFERENCE: Atlantic Coast **1963 ENROLLMENT:** 2,915
DIRECTOR OF ATHLETICS: W. H. Gibson
PUBLICITY DIRECTOR: Marvin Francis
NAME OF HOME COURT AND CAPACITY: Memorial Coliseum (off campus), 8,200
HEAD BASKETBALL COACH: Horace (Bones) McKinney, North Carolina '46. Previous seasons 6; won 94, lost 68.
1963 OVER-ALL RECORD: 16-10; AAC 11-3.
TEAM HONORS: Finished second in ACC regular season; advanced to finals of ACC tournament for fourth consecutive year; lost to Duke.
SERIES RECORD: UNC won 73, Wake won 32.
LETTERMEN RETURNING: 6-4 f Frank Christie; 6-5 f Richard Carmichael; 5-11 g Butch Hassell; 6-6 c Ronny Watts; 6-7 c Brad Brooks; 6-5 f Richard Herring.
LETTERMEN LOST: 5-11 g Dave Wiedeman; 6-10 c Bob Woollard; 6-3 g Al Koehler; 6-4 f Ted Zawacki.

REPLACEMENTS: 6-0 g John Anderson; 6-5 f Al Lozier; 6-4 g Billy Smith; 6-3 f Bill Nesbit; 6-2 g Robert Leonard.
CO-CAPTAINS: Frank Christie, Richard Carmichael, Butch Hassell.
CAPSULE OUTLOOK: Three regulars from last year's ACC runners-up along with center Ronny Watts, who saw action in all 26 games, give Coach Bones McKinney a sound nucleus around which to build his 1963-64 club. The regulars are forwards Frank Christie and Richard Carmichael and guard Butch Hassell. Richard Herring is another letterman who will battle for a starting job. Bob Leonard, top scorer for the frosh with a 19.9 average, could also be in the starting crew. Watts, an excellent jumper, will be the big man in the lineup at 6-6. McKinney feels club could be as strong as last season.

Duke

(Durham, N. C.)

Sat., Jan. 11 at Durham . . Duke Indoor Stadium (9,000)
Sat., Feb. 29 at Chapel Hill . . . . Woollen Gym (5,000)

NICKNAME: Blue Devils **COLORS:** Royal Blue and White
CONFERENCE: Atlantic Coast **1963 ENROLLMENT:** 6,500
DIRECTOR OF ATHLETICS: E. M. (Eddie) Cameron
PUBLICITY DIRECTOR: Glenn E. (Ted) Mann
NAME OF HOME COURT AND CAPACITY: Duke Indoor Stadium, 9,000
HEAD BASKETBALL COACH: Vic Bubas, N. C. State '51. Previous seasons 4; won 86, lost 25.
1963 OVER-ALL RECORD: 27-3; 14-0 ACC.
TEAM HONORS: ACC champions; NCAA Eastern Regional Champs; NCAA third place; second in final AP and UPI polls.
SERIES RECORD: UNC won 52, Duke won 45.
LETTERMEN RETURNING: 6-4 f Jeff Mullins, 6-10 c Jay Buckley, 6-10 c Hack Tison, 6-3 g Buzzy Harrison, 6-2 g Ron Herbster, 6-0 g Denny Ferguson, 6-6 f Brent Kitching, 6-5 f Ted Mann, Jr., 6-0 g Ray Cox, 6-5 f Bob Jamieson, 6-5 f Scott Williamson.
LETTERMEN LOST: 6-5 f Art Heyman, 6-3 g Fred Schmidt.
REPLACEMENTS: 6-6 Jack Marin, 6-5 Jim Liccardo, 6-5 Phil Allen, 6-5 Terry Murray, 6-1 Steve Vacendak, 6-3 Frank Harscher.
CAPTAIN: Jeff Mullins.
CAPSULE OUTLOOK: Duke lost All-America Art Heyman but Jeff Mullins returns to head another superior Blue Devils squad. Twelve members of last year's outstanding club return, including tall Jay Buckley and Hack Tyson. The Duke schedule is rugged but enough manpower appears on hand to handle most situations. The squad has depth, strong scoring punch and awesome rebounding strength. Should be among national leaders again.

Maryland

(College Park, Md.)

Mon., Jan. 13 at Chapel Hill . . . Woollen Gym (5,000)
Tues., Feb. 18 at College Park . Cole Field House (12,500)

NICKNAME: Terrapins **COLORS:** Red and White, Black and Gold
CONFERENCE: Atlantic Coast **1963: ENROLLMENT:** 19,000

DIRECTOR OF ATHLETICS: W. W. Coby
PUBLICITY DIRECTOR: Bill Dismer
NAME OF HOME COURT AND CAPACITY: Cole Field House, 12,500
HEAD BASKETBALL COACH: Bud Millikan, Oklahoma A&M '42. Previous seasons 13; won 189, lost 129.
1963 OVER-ALL RECORD: Won 8, lost 13; ACC, won 4, lost 10.
SERIES RECORD: UNC won 42, Maryland won 24.
LETTERMEN RETURNING: 6-8 c Scott Ferguson, 6-7 c Joe Barton, 6-4 f Phil Carlson, 6-1 g Sam McWilliams.
LETTERMEN LOST: 6-2 g Bob Eicher, 6-6 f Jerry Greenspan, 6-4 f Connie Carpenter, 6-3 f Bill Stasiulatis.
REPLACEMENTS: 6-4 g Neil Brayton, 6-4 f Jack Clark, 5-10 g Mike DeCosmo, 6-1 g Ron Mayer, 6-2 so Dick Mueller, 6-5 f Gary Ward, 6-8 c Rick Wise, 6-1 g George Suder.
CAPSULE OUTLOOK: This should be a better Maryland ball club. The frosh unit won 14 of 16 starts last year with all five starters in double figures and Ward and Brayton both over 20. The team averaged almost 94 points per game. Returnee Scott Ferguson figures to be the center and guard Sam McWilliams, another letter winner, also figures. From there it could be anyone. Inexperience figures to hurt the Terps early in the season, but by mid-semester the club should really begin to jell with some fine personnel.

North Carolina State

(Raleigh, N. C.)

Wed., Jan. 15 at Chapel Hill . . . Woollen Gym (5,000)
Sat., Feb. 22 at Raleigh . . . Reynolds Coliseum (12,400)

NICKNAME: Wolfpack **COLORS:** Red and White
CONFERENCE: Atlantic Coast **1963 ENROLLMENT:** 7,825

DIRECTOR OF ATHLETICS: Roy B. Clogston
PUBLICITY DIRECTOR: Frank Weedon
NAME OF HOME COURT AND CAPACITY: William Neal Reynolds Coliseum, 12,400
HEAD BASKETBALL COACH: Everett N. Case (Wisconsin '23. Previous seasons 17; won 370, lost 122.
1963 OVER-ALL RECORD: Won 10, lost 11; won 5, lost 9 ACC.
SERIES RECORD: UNC won 63, State won 40.
LETTERMEN RETURNING: 6-6 f Pete Auksel, 6-6 f Larry Larkins.
LETTERMEN LOST: 6-5 f Jim Whitfield, 6-5 f Pom Sinnock, 6-4 f Smedes York, 6-8 c John Key, 6-10 c Ron Gossell, 6-0 g Ken Rohloff, 6-2 g Jon Speaks.
REPLACEMENTS: 6-4 f Ray Hodgdon, 6-4 f Hal Blondeau, 6-5 f Larry Worsley, 6-9 c Phil Taylor, 6-0 g Gary Hale, 6-0 g Bill Moffitt.
CAPTAIN: Pete Auksel.
CAPSULE OUTLOOK: North Carolina State will floor its most inexperienced team since Everett Case arrived in Raleigh 18 years ago. Only starter back from the 10-11 team of last season is Forward Pete Auksel. Only other letterman is center-forward Larry Lakins. All playing positions appear open.

Virginia Tech

(Blacksburg, Va.)

Sat., Jan. 18 at Chapel Hill . . . . Woollen Gym (5,000)

NICKNAME: Gobblers **COLORS:** Orange and Maroon
CONFERENCE: Southern **1963 ENROLLMENT:** 6,300
DIRECTOR OF ATHLETICS: Frank Moseley
PUBLICITY DIRECTOR: Wendell Weisend
NAME OF HOME COURT AND CAPACITY: Virginia Tech Coliseum 10,000
HEAD BASKETBALL COACH: Bill Matthews, Va. Tech '56. Previous seasons 1; won 12, lost 12.
1963 OVER-ALL RECORD: 12-12; Southern Conference, 6-6.
TEAM HONORS: State Champs.
SERIES RECORD: UNC won 36, Tech won 8.
LETTERMEN RETURNING: 5-11 g Frank Alvis; 6-6½ f Howard Pardue, 6-8 c Barry Benfield, 6-1 g A. T. Walthall, 6-4 f Bobby Vicars; 6-5 f-c Homer McCoy.
LETTERMEN LOST: 6-0 g Lee Melear, 6-6 c-f Calvin Jacobs, 6-1 g Bobby Joe Quesinberry.
REPLACEMENTS: 6-1 g Paul Long, 6-7 f John Whitesell, 6-4 f John Wetzel, 6-9 c Fred Medley, 6-0 g Jerry Neighbors, 6-6 c-f Tom Whitehead.
CO-CAPTAINS: Frank Alvis and Howard Pardue.
CAPSULE OUTLOOK: Tech, which lacked both bench and board strength last season, will be an improved team. Senior co-captains Howard Pardue and Frank Alvis top six returning lettermen who will be pushed by the finest crop of sophomores in the history of the school. Tech's improved assets should include rebounding, speed, depth, scoring potential and defense.

Virginia

(Charlottesville, Va.)

Mon., Feb. 3 at Chapel Hill . . . . Woollen Gym (5,000)
Mon., Feb. 24 at Charlottesville . Memorial Gym (3,000)

NICKNAME: Cavaliers **COLORS:** Orange and Blue
CONFERENCE: Atlantic Coast **1963 ENROLLMENT:** 5,500
DIRECTOR OF ATHLETICS: Steve Sebo
PUBLICITY DIRECTOR: Dick Turner
NAME OF HOME COURT AND CAPACITY: Memorial Gym (3,000)
HEAD BASKETBALL COACH: Bill Gibson, Penn State '50. Previous season 0.
1963 OVERALL RECORD: Won 5, lost 20.
1963 CONFERENCE RECORD: Won 3, lost 11.
SERIES RECORD: UNC won 47, Virginia won 22.
LETTERMEN RETURNING: 6-3 Chip Conner, 6-6 Mac Caldwell, 6-4 Ken Goble, 6-4 Gary Spohn, 6-10 Richard Katstra, 6-0 Fletcher Arritt, 5-10 Mike Greenbreg, 5-10 Jack Hasbrouck, 5-8 Jay Lambiotte, 6-0 Bernie Meyer.
LETTERMEN LOST: Gene Engel, Steven Jarvis, Gene Flamm.
REPLACEMENTS: 6-5 Bob Engel, 6-4 Whitey Rocklein, 6-4 Jerry Sanders, 6-6 Tommy Johnson, 5-10 Mickey Haynes.
CAPTAIN: Chip Conner.

CAPSULE OUTLOOK: With the return of 10 lettermen, Virginia is expecting a much better record than last year. Enthusiasm is high under new coach Bill Gibson. As for personnel, Forward Chip Conner, team captain, should be one of the best in the South. Great need is for scoring punch at guard and a sizable performer to step in and help the 6-3 Conner and 6-6 Mac Caldwell with the rebounding.

New York University

(New York, N. Y.)

Wed., Feb. 12 at New York, Madison Square Garden (18,000)

NICKNAME: Violets
COLORS: Violet and White
CONFERENCE: None
1963 ENROLLMENT: 43,218

DIRECTOR OF ATHLETICS: Victor F. Obeck
PUBLICITY DIRECTOR: Stan Saplin
NAME OF HOME COURT AND CAPACITY: Alumni Gymnasium 1,500
HEAD BASKETBALL COACH: Lou Rossini, Columbia '46. Previous seasons 5, won 87, lost 34.
1963 OVER-ALL RECORD: 18-5.
TEAM HONORS: 3rd, East regional NCAA.
SERIES RECORD: UNC won 5, NYU won 8.
LETTERMEN RETURNING: 6-4 f Steve Jordan, 6-3 g Tom Boose*, 6-8 c Clem Galliard*, 6-4 f Barry Kramer, 5-9 g Gene Fisch, 6-7 f Harold Hairston, 6-5 g Bob Patton. (*Boose and Galliard returning after one-year absence.)
LETTERMEN LOST: 6-4 c Bob Williams, 6-2 g Don Blaha, 6-3 f Jim Frontera, 5-8 g Mark Groothuis.
REPLACEMENTS: 6-7 c Ray Bennett, 6-3 g Richard Dyer, 6-1 g Carlton Rooks, 6-2 g Richard Brown, 6-4 f Stan McKenzie.
CAPTAIN: Barry Kramer.
CAPSULE OUTLOOK: Strong team, led by bigger and stronger Barry Kramer. Team has great depth, balance, rebounding and speed. Ray Bennett interesting newcomer. According to coach, he has the quickness of Kramer and can outjump and outrebound Hairston. Team's weakness, the need for adequate playmaker, need for the backcourt to jell.

Best Scoring Games

CUNNINGHAM—28 (Indiana, South Carolina twice), 29 (Yale), 26 (Notre Dame), 25 (Wake Forest, Maryland), 27 (Virginia), 33 (Virginia, Maryland), 31 (Duke), 32 (Wake Forest). (All-ACC, All-ACC Tournament).

BROWN—18 (Notre Dame, Wake Forest, Virginia), 19 (Kentucky, Yale, Maryland), 20 (Maryland), 27 (Duke), (All-ACC).

POTEET—18 (Duke, South Carolina, Indiana), 20 (Virginia), 21 (Georgia).

SHAFFER—18 (South Carolina), 19 (Clemson), 20 (Georgia).

McSWEENEY—13 (Virginia, South Carolina), RESPESS—15 (Wake Forest). COOKE—15 (Maryland).

ABOUT OUR UNIVERSITY

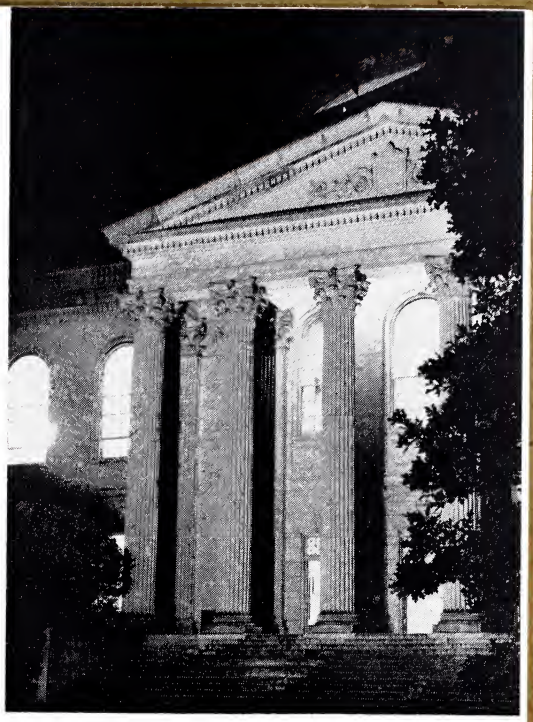

The University of North Carolina is located in an area known as 'the Southern part of Heaven," Chapel Hill.

It is unique in that the town and the institution often are known as one. An old grad will remark, "I attended Chapel Hill in 1908." Of course, he means the University.

The ivy around the town of Chapel Hill links to that of the University buildings. It is a sleepy town, yet a resourceful one. It is a town where Negro women sit beneath the shade of a tree a few yards from the door of a bank—selling neat little bouquets of flowers to the passersby.

It is a town which Time magazine once called "one of the 20 most enjoyable places to live in the United States." It is a town without pretense, one in which the fellow wearing the $150 suit may run a small cafe, while his conversational partner, looking worn and tattered, may well be a successful novelist.

The University of North Carolina is the oldest state university in the United States, a member of the Association of American Universities and an institution dedicated to training of students in many facets of cultural, scientific and humanitarian service to mankind.

Its alumni are many—and fame has claimed a good number. In literature, Thomas Wolfe's name stands foremost. He patroled the lovely campus with an unusual mind for detail. The falling of a leaf would inspire him to page after page of prose.

The most noted professor, yet one without tenure, is the original Old Professor of Musical Knowledge, Kay Kyser, who lives in Chapel

(Continued on Inside Back Cover)

All-Time Scores vs. 1963-64 Opponents

INDIANA: 76-90 (1963), 70-76 (1962).

KENTUCKY: 68-66 (1963), 65-70 (1961), 70-76 (1960), 44-83 (1950), 43-42 (1932), 26-15 (1929), 41-20 (1924).

LOUISIANA STATE: 77-61 (1961), 95-69 (1956), 77-84 (1955), 38-44 (1928), 35-21 (1925).

TULANE UNIVERSITY: 19-20, 23-21, and 38-8 (1928).

GEORGIA: 89-65 (1963), 32-29 (1929), 35-28 (1928), 33-27 (1927), 36-27 (1918).

NOTRE DAME: 76-68 OT (1963), 99-80 (1962), 73-71 (1961), 75-65 (1960), 81-77 and 69-59 (1959), 70-89 (1958).

V.P.I.: 78-59 and 56-48 (1949), 68-35 and 39-31 (1948), 57-51 (1947), 63-42 and 48-40 (1946), 60-28 and 55-30 (1945), 42-29 and 39-24 (1944), 38-35 (1943), 60-35 (1941), 46-25 (1940), 35-36 (1939), 38-32 (1938), 41-25 and 38-26 (1937), 34-26 and 40-21 (1936), 28-13 and 29-9 (1935), 42-21 and 31-14 (1934), 32-27 and 58-26 (1933), 31-20 and 38-26 (1932), 30-24 and 28-31 (1931), 41-23 and 30-21 (1930), 33-27 (1929), 36-22 (1927), 43-13 (1925), 22-28 and 14-37 (1919), 22-30 and 31-23 (1917), 27-44 (1916), 29-9 (1913), 28-37 (1912).

N.Y.U.: 68-59 (1957), 78-82 (1953), 60-66 (1951), 48-74 (1949), 34-63 (1948), 47-60 and 50-48 (1947), 57-49 and 43-41 (1946), 49-53 (1941), 57-39 (1938), 30-37 (1937), 33-55 (1936).

Year	*Clem. (40-2)*	*S.C. (40-13)*	*W.F. (72-32)*	*Md. (42-24)*	*N.C.S. (63-40)*	*Va. (47-22)*	*Duke (52-46)*
62-63	64-48	75-65	70-78	78-56	67-65	86-81	69-77
	79-63	78-74	71-72	82-68	68-63	85-73	93-106
	.....	93-76	55-56	.....	.....	.....	.....
61-62	54-52	83-71	72-91	62-79	66-56	80-46	57-79
	69-59	82-97	80-87	70-67	57-85	100-71	74-82
	.....	55-57	.....	.....	.....	.....	.....
60-61	77-46	82-89	83-74	81-57	97-66	81-47	76-71
	61-55	92-68	93-78	58-52	62-56	92-70	77-81
	.....	.....	.....	63-56	.....	.....	69-66
59-60	73-54	93-56	50-53	75-66	62-51	78-57	75-53
	85-80	81-85	62-59	81-64	66-62	97-58	84-57
	.....	.....	69-80	.....	.....	84-63	75-50
	.....	.....	.....	.....	.....	.....	69-71
58-59	83-67	70-57	44-34	64-57	72-68	83-61	89-80
	60-46	62-50	75-66	51-69	74-67	68-69	72-62
	93-69	.....	.....	.....	56-80	.....	74-71
57-58	79-55	70-58	71-45	61-74	39-30	82-66	76-62
	90-81	115-88	60-57	66-59	57-58	73-66	75-91
	62-51	.....	.....	74-86	81-69	.....	46-59
	.....	.....	.....	.....	64-58	.....	.....
56-57	94-75	90-86	63-55	70-61	83-57	102-90	87-71
	86-54	75-62	72-69	65-61	86-57	68-59	75-73
	81-61	95-75	69-64	.....	.....	.....	86-72
	.....	.....	61-59	.....	.....	.....	.....
55-56	72-58	92-75	71-76	68-62	60-82	101-65	74-64
	103-99	75-73	77-73	64-55	73-69	83-72	59-64
	.....	.....	56-77	.....	73-79	81-77	73-65
54-55	99-66	88-69	95-78	60-70	44-47	96-87	65-52
	95-87	73-64	83-79	61-63	84-80	73-98	68-91
	.....	.....	82-95	.....	75-79	.....	74-96
53-54	85-48	82-56	66-65	.....	77-84	78-66	47-63
	72-56	.....	62-76	.....	48-57	69-83	63-67
	.....	.....	.....	.....	51-52	.....	.....
52-53	91-80	76-72	72-68	59-49	70-69	.....	89-95
	82-55	.....	63-89	66-68	66-87	.....	58-83
	.....	.....	.....	.....	54-86	.....	.....
51-52	65-59	68-75	53-55	51-47	51-58	.....	59-77
	69-77	.....	46-55	51-71	53-58	.....	66-73
	.....	.....	.....	.....	52-71	.....	64-94
50-51	.....	65-66	65-56	59-67	58-71	.....	63-71
	.....	.....	82-70	55-56	53-68	.....	71-68
	.....	.....	.....	.....	.....	.....	72-84
49-50	.....	64-62	54-50	55-53	57-61	.....	59-52
	.....	.....	54-57	69-56	44-70	.....	58-55
	.....	.....	.....	.....	.....	.....	64-46
48-49	.....	62-48	55-50	55-47	36-67	.....	64-39
	.....	.....	.....	79-61	40-43	.....	.....
	.....	.....	69-54	66-52	39 79	.....	64-40
47-48	.....	63-44	56-35	70-46	42-81	.....	48-42
	.....	.....	47-53	51-47	45-69	.....	45-56
	.....	.....	.....	.....	50-55	.....	.....

46-47	.....	50-49	70-49	58-42	46-48	63-38	49-28
	.....	55-43	.....	.....	48-50	.....	.....
	.....	53-47	54-46	57-61	.....	.....	57-47
45-46	.....	56-32	70-47	63-27	71-34	44-32	46-51
	.....	.....	29-31	54-27	.....	.....	.....
	.....	52-31	61-32	33-31	55-44	.....	54-44
44-45	.....	27-38	65-29	53-28	61-46	42-35	41-50
	.....	39-26	.....	.....	55-28	.....	49-38
	.....	40-41	65-40	.....	43-35	.....	50-38
43-44	.....	.....	.....	.....	52-24	36-39	40-41
	.....	.....	.....	.....	.....	.....	27-43
	.....	.....	.....	.....	.....	.....	39-30
42-43	52-32	50-27	49-37	40-47	36-47	45-50	39-51
	.....	.....	32-31	31-40	45-36	.....	24-43
41-42	54-34	36-38	501-30	34-30	41-28	.....	40-52
	.....	.....	26-32	.....	.....	.....	.....
	.....	.....	20-36	.....	30-32	.....	40-41
40-41	76-53	.....	61-45	55-36	47-26	.....	51-33
	.....	.....	.....	.....	.....	.....	37-38
	.....	.....	43-40	44-29	60-30	.....	33-35
39-40	39-31	.....	54-51	.....	52-41	25-44	44-50
	50-41	.....	43-35	.....	.....	.....	39-23
	47-30	.....	36-42	.....	60-36	.....	31-27
38-39	43-44	.....	37-57	32-34	22 35	29-37	37-32
	.....	.....	56-54	41-66	40-25	48-37	38-41
37-38	44-34	.....	31-26	43-24	39-31	.....	34-24
	.....	.....	34-44	.....	41-32	.....	33-39
36-37	.....	.....	23-24	41-24	41-35	33-15	41-35
	.....	.....	31-30	44-35	34-31	45-22	37-32
	.....	.....	31-35	.....	.....	.....	34-30
35-36	24-23	38-18	26-19	44-32	37-35	38-25	34-36
	.....	.....	.....	.....	31-28	39-21	.....
	35-34	43-41	32-23	.....	31-29	30-33	30-28
34-35	.....	32-31	31-11	39-31	33-27	36-20	27-33
	.....	46-25	.....	.....	30-28	.....	.....
	.....	42-17	32-21	.....	37-35	.....	24-20
33-34	38-26	30-45	41-21	28-24	30-34	44-35	25-21
	.....	.....	.....	.....	.....	27-18	18-21
	.....	.....	41-24	.....	45-24	24-23	30-25
32-33	.....	32-34	36-33	29-42	32-23	.....	32-36
	.....	.....	38-26	.....	35-28	.....	24-31
31-32	.....	.....	32-17	25-26	18-19	26-24	37-20
	.....	.....	34-24	32-26	17-36	.....	18-24
30-31	.....	38-8	30-13	31-33	22-14	28-24	18-30
	.....	.....	45-25	18-9	20-23	.....	23-34
29-30	.....	.....	49-18	33-36	27-25	40-37	14-36
	.....	.....	37-15	22-29	26-28	.....	36-37
28-29	.....	25-28	42-19	28-22	41-32	28-20	20-36
	.....	.....	.....	.....	.....	.....	17-34
	.....	45-33	34-10	.....	35-34	40-25	27-24
27-28	.....	.....	38-22	.....	31-21	37-21	27-25
	.....	.....	29-17	.....	31-21	26-22	32-23
26-27	.....	.....	23-30	20-28	40-20	42-13	40-33
	.....	.....	32-26	32-23	19-13	.....	37-21
	.....	.....	.....	19-23	.....	.....	.....
25-26	50-20	.....	28-29	22-23	31-21	47-16	38-20
	52-21	.....	.....	.....	.....	25-23	.....
	.....	.....	32-22	.....	8-17	.....	44-21
24-25	.....	27-28	22-18	21-16	27-17	26-15	25-21
	.....	.....	.....	.....	27-10	.....	34-18
	.....	.....	.....	.....	.....	.....	43-24
23-24	.....	53-19	32-16	26-20	44-9	33-20	.....
	.....	.....	33-12	.....	41-24	.....	.....
22-23	.....	.....	38-26	.....	39-9	39-16	.....
	.....	.....	25-23	.....	45-26	.....	.....
21-22	.....	44-28	41-27	.....	30-17	29-31	.....
	.....	.....	32-28	.....	49-19	.....	.....
20-21	.....	38-15	.....	.....	62-10	28-26	.....
	.....	.....	.....	.....	31-32	43-12	.....
19-20	.....	.....	.....	.....	21-32	26-40	.....
	.....	.....	.....	.....	32-12	31-37	.....
18-19	.....	.....	36-17	.....	29-39	2[illegible]0	.....
	.....	.....	.....	.....	.....	21-31	.....

17-18	.....	58-21	.....	.....	.....	35-45	.....	
16-17	.....	.....	.....	.....	.....	35-24	.....	
15-16	.....	.....	22-27	.....	.....	25-29	.....	
14-15	.....	.....	23-26	.....	.....	29-30	.....	
	.....	.....	32-20	.....	.....	26-43	.....	
	.....	.....	25-30	.....	.....	.....	.....	
13-14	.....	.....	28-24	.....	.....	27-67	.....	
	.....	.....	30-39	.....	.....	27-67	.....	
	.....	.....	29-32	.....	.....	.....	.....	
12-13	.....	.....	21-22	.....	18-26	19-30	.....	
	.....	.....	19-15	.....	.....	.....	.....	
11-12	.....	.....	18-15	.....	.....	.....	.....	
10-11	.....	.....	31-28	.....	.....	15-18	.....	
	.....	.....	16-38	.....	.....	16-24	.....	

The Tar Heels Year by Year

Year	W	L	UNC Pts.	Opp. Pts.	Coach	Captain
1911	7	4	343	265	Nat Cartmell	Marvin Ritch
1912	4	5	244	208	Nat Cartmell	Junius Smith
1913	5	6	271	228	Nat Cartmell	Ben Edwards
1914	10	8	584	555	Nat Cartmell	Meb Long
1915	6	10	386	447	Charles Doak	Meb Long
1916	12	6	527	426	Charles Doak	John G. Johnson
1917	5	4	313	280	Howell Peacock	George Tennent
1918	9	3	456	307	Howell Peacock	George Tennent
1919	9	7	542	458	Howell Peacock	Reynolds Cuthberson
1920	7	9	471	472	Fred Boye	Billy Carmichael
1921	11	8	652	471	Fred Boye	Carlyle Shepard
1922	14	3	605	448	Fred Boye	Cart Carmichael
1923	14	7	575	357	Fred Boye	Monk McDonald
1924	23	0	845	448	Norman Shepard	Winton Green
1925	18	5	697	468	Monk McDonald	Jack Cobb
1926	20	5	937	569	Harlan Sanborn	Bill Dodderer
1927	17	7	787	518	James Ashmore	Bunn Hackney
1928	16	2	610	419	James Ashmore	Billy Morris
1929	17	8	750	613	James Ashmore	Nap Lufty
1930	14	11	806	643	James Ashmore	Puny Harper
1931	15	9	707	505	James Ashmore	Artie Marpet
1932	16	5	678	517	George Shepard	Tom Alexander
1933	12	5	651	494	George Shepard	Wilmer Hinees
1934	18	4	730	528	George Shepard	Dave McCachren
1935	23	2	828	606	George Shepard	Stewart Aiken
1936	21	4	887	720	Walter Skidmore	Jim McCachren
1937	18	5	864	670	Walter Skidmore	Earl Ruth
1938	16	5	828	670	Walter Skidmore	Earl Ruth
1939	10	11	817	804	Walter Skidmore	Bill McCachren
1940	23	3	1200	934	Bill Lange	Ben Dilworth
1941	19	9	1336	1050	Bill Lange	Geo. Glamack, Jim Howard
1942	15	8	938	789	Bill Lange	Bob Rose
1943	12	10	894	834	Bill Lange	Geo. Payne, Geo. McCachren
1944	17	10	1173	1020	Bill Lange	(Game)
1945	22	6	1483	993	Ben Carnevale	(Game)
1946	30	5	1970	1392	Ben Carnevale	Lew Hayworth
1947	19	8	1433	1250	Tom Scott	Jim Hamilton, Jim White
1948	20	7	1452	1250	Tom Scott	Bob Paxton
1949	20	8	1605	1484	Tom Scott	Dan Nymicz
1950	17	12	1652	1593	Tom Scott	Nemo Nearman
1951	12	15	1767	1790	Tom Scott	Charlie Thorn, Hugo Kappler
1952	12	15	1741	1794	Tom Scott	Howard Deasy
1953	17	10	2014	1875	Frank McGuire	Vince Grimaldi, Jack Wallace
1954	11	10	1439	1335	Frank McGuire	(Game)
1955	10	11	1599	1592	Frank McGuire	Paul Likens, Al Lifson
1956	18	5	1839	1633	Frank McGuire	Jerry Vayda
1957	32	0	2537	2098	Frank McGuire	Lennie Rosenbluth
1958	19	7	1867	1688	Frank McGuire	Pete Brennan
1959	20	5	1797	1629	Frank McGuire	Danny Lotz
1960	18	6	1754	1494	Frank McGuire	Harvey Salz
1961	19	4	1765	1512	Frank McGuire	Doug Moe, York Larese,
1962	8	9	1230	1235	Dean Smith	Jim Hudock
1963	15	6	1608	1487	Dean Smith	Larry Brown, Yogi Poteet
53-Yr. Totals	812	357	56,484	47,865		

All-Time Records

Game-Team

MOST POINTS SCORED—115 vs. William and Mary, 1956 and vs. South Carolina, 1958.

FEWEST POINTS SCORED—8 vs. N. C. State, 1915.

MOST OPPONENTS' POINTS SCORED—106 by Duke, 1963.

FEWEST OPPONENTS' POINTS SCORED—5 by Elon, 1912 and by Hampden-Sydney, 1927.

LARGEST VICTORY MARGIN—69 vs. Davidson, 1945 (89-20).

LARGEST DEFEAT MARGIN—43 vs. Lynchburg Elks, 1915 (63-20).

LARGEST COMBINED SCORE—203 vs. South Carolina, 1958 (UNC, 115-88).

MOST FIELD GOALS SCORED—44 vs. South Carolina, 1958.

MOST FREE THROWS SCORED—43 vs. N. C. State, 1957.

MOST PERSONAL FOULS—38 vs. N. C. State, 1954.

Game-Individual

MOST POINTS SCORED—47 by Lennie Rosenbluth vs. Furman, 1957.

MOST FIELD GOALS SCORED—20 by Lennie Rosenbluth vs. Furman, 1957.

MOST FREE THROWS SCORED—21 by York Larese vs. Duke, 1959.

MOST REBOUNDS—27 by Billy Cunningham vs. Clemson, 1963.

Season-Team

MOST VICTORIES—32 (1957).

MOST VICTORIES WITHOUT DEFEAT—32* (1957).

MOST POINTS SCORED—2537 in 1957.

HIGHEST SCORING AVERAGE—79.9 in 1956 (G: 23, Pts: 1839).

HIGHEST OPPONENTS' SCORING AVERAGE—76.1 in 1955 (G: 21, Pts: 1599).

LOWEST OPPONENTS' SCORING AVERAGE—19.4 in 1924 (G: 23, Pts: 448).

LARGEST AVERAGE MARGIN OVER OPPONENTS—17.3 in 1924 (Off. Avg.: 36.7; Def. Avg.: 19.4).

BEST FIELD GOAL PERCENTAGE—.469 in 1962.

BEST FREE THROW PERCENTAGE—.758 in 1960.

* National Record.

Season-Individual

MOST POINTS SCORED—895 by Lennie Rosenbluth, 1957.
BEST SCORING AVERAGE—27.9 by Lennie Rosenbluth, 1957.
BEST FIELD GOAL PERCENTAGE—.559 by Don Walsh, 1962.
BEST FREE THROW AVERAGE—.868 by York Larese, 1960. (131 of 151).
MOST FIELD GOALS—305 by Lennie Rosenbluth, 1957.
MOST FREE THROWS—285 by Lennie Rosenbluth, 1957.
MOST REBOUNDS—339 by Billy Cunningham, 1963.
BEST REBOUND AVERAGE—16.1 by Billy Cunningham, 1963 (339 in 21 games).

Career

MOST POINTS SCORED—2045 by Lennie Rosenbluth, 1955-57.

Foy Roberson, Jr. Memorial Award

The Foy Roberson, Jr., Memorial Medal is awarded each year by the late Dr. Foy Roberson and Mrs. Roberson in memory of their son, Foy, Jr., Class of 1940, varsity basketball 1938-39-40. He was a Second Lieutenant of the Army Air Corps and was killed in a collision at sea on December 21, 1941.

The Medal goes to the player chosen as having made the chief contribution to team morale and sportsmanship.

Past winners:

1943—George McCachren
1944—Jack Fitch
1945—James Jordan
1946—Robert Paxton
1947—James D. White
1948—Taylor Thorne
1949—Daniel Nyimicz
1950—John Tsantes
1951—Charles Thorne
1952—Harold Deasy
1953—Vince Grimaldi
1954—Skippy Winstead
1955—Jerry Vayda
1956—Jerry Vayda
1957—Lennie Rosenbluth
1958—Tommy Kearns
1959—Danny Lotz
1960—Ray Stanley
1961—Dick Kepley
1962—Don Walsh
1963—Peppy Callahan

17 Cage Championships in 53 Years

SOUTHERN CONFERENCE (8)
1922
1924
1925
1926
1935
1936
1940
1945

ATLANTIC COAST CONFERENCE (1)
1957

CAMELIA BOWL (1)
1949

DIXIE CLASSIC (3)
1956
1958
1960

NATIONAL (pre-NCAA) (1)
1924

NCAA REGIONAL: EAST (2)
1946
1957

NCAA NATIONAL (1)
1957

Carolina Honor Roll

CARTWRIGHT CARMICHAEL: All-America, 1923, 1924; All-Southern, 1922-1924.

JACK (SPRATT) COBB: All-America, 1924, 1925, 1926; Helms Player of Year, 1926; Helms Hall of Fame; All-Southern, 1924, 1925, 1926.

BILL DODDERER: All-Southern, 1924, 1925, 1926.

A. MORRIS (MONK) McDONALD: All-Southern, 1922, 1924.

ARTHUR NEWCOMBE: All-Southern Conference, 1926.

VIRGIL WEATHERS: All-Southern Conference, 1932.

TOM ALEXANDER: All-Southern Conference, 1932.

GEORGE GLAMACK: All-America, 1940, 1941; Helms Player of the Year, 1941; Helms All-Time Team; Helms Hall of Fame; All-Southern Conference, 1940, 1941.

JIM JORDAN: All-America, 1945; All-Southern Conference, 1945; Conference Most Valuable, 1945.

JOHN (HOOK) DILLON: All-America, 1946.

JIM McCACHREN: All-Southern Conference, 1934, 1935, 1936.

STEWART (SNOOKS) AITKEN: All-Southern Conference, 1935.

IVAN (JACK) GLACE: All-Southern Conference, 1935.

EARL RUTH: All-Southern Conference, 1937.

BOB ROSE: All-Southern Conference, 1941.

BERNIE MOCK: All-Southern Conference, 1944.

BOYCE BOX: All-Southern Conference, 1944.

MANNY ALVAREZ: All-Southern Conference, 1945.

JIM WHITE: All-Southern Conference, 1947.

BOB PAXTON: All-Southern Conference, 1947, 1948.

HUGO KAPPLER: All-Southern Conference, 1949.

COY CARSON: All-Southern Conference, 1949.

SKIPPY WINSTEAD: All-Southern Conference Tournament, 1954.

LENNIE ROSENBLUTH: Helms Player of the Year 1957, All-America, 1957, All-Atlantic Coast Conference 1955, 1956, 1957, All-Dixie Classic 1955, 1956, 1957, All-Atlantic Coast Conference Tournament 1956, 1957, All-NCAA Tournament 1957.

PETE BRENNAN: All-America 1958, All-Atlantic Coast Conference 1958, All-Atlantic Coast Conference Tournament 1957, 1958, All-Dixie Classic 1957, All-Kentucky Invitational Tournament 1957, Most Outstanding Player, Dixie Classic 1958.

TOMMY KEARNS: All-Atlantic Coast Conference 1957, 1958.

LEE SHAFFER: Look All-America (U. S. Basketball Writers Association) 1960, ACC Player of Year, 1960, All-Atlantic Coast Conference 1959, 1960, All-Kentucky Invitational Tournament 1959, and All-Dixie Classic 1958, 1959, All-Atlantic Coast Conference Tournament 1959, 1960.

DICK KEPLEY: Blue Grass All-Tournament 1958.

YORK LARESE: Look All-District (U. S. Basketball Writers Association) 1961, All-Atlantic Coast Conference 1959, 1960, 1961. All-Dixie Classic 1959, 1960, All-ACC Tournament 1960, All-Kentucky Invitational Tournament, 1959.

DOUG MOE: Look All-America (U. S. Basketball Writers Association) 1961, All-Atlantic Coast Conference 1959, 1961, Dixie Classic MVP 1960.

LARRY BROWN: All-Atlantic Coast Conference 1963.

BILLY CUNNINGHAM: All-Atlantic Coast Conference 1963; All-ACC Tournament 1963; All-District 3-D (U. S. Basketball Writers Association) 1963.

All-Time Opponents

	Games	UNC Won	UNC Lost	UNC Pts.	Opp Pts
Akron Goodyear	1	1	0	32	31
Alabama	2	1	1	154	154
Appalachian	1	1	0	58	49
Arizona	1	1	0	60	49
Army	3	0	3	67	115
Atlanta Athletic Club	1	0	1	18	34
Atlantic Christian College	4	3	1	186	102
Atlantic White Flash	2	2	0	112	73
Basic Training Center No. 10	1	0	1	40	53
Bradley	1	0	1	66	79
Butler	1	0	1	20	43
Camp Butner	1	1	0	43	41
Camp Butner 12th Reg. Div.	1	1	0	46	35
Camp Jackson	1	1	0	37	30
Camp Lee	2	2	0	105	89
Camp Pickett	1	1	0	64	46
Canisius	1	1	0	87	75
Catawba	10	10	0	563	340
Catholic University	3	3	0	99	75
Charlotte Monograms	4	3	1	128	111
Charlotte Y.M.C.A.	7	6	1	298	228
Cherry Point M.A.B.	2	1	1	97	70
Cincinnati	1	1	0	90	88
Citadel	9	9	0	707	477
Clemson	42	40	2	2727	2124
Columbia	1	1	0	61	60
Columbia Air Base (S.C.)	1	1	0	47	35
Creighton	1	1	0	72	64
Crescent Athletic Club	2	1	1	62	64
Dartmouth	2	1	1	156	136
Davidson	64	55	9	2896	2157
DePaul	1	0	1	53	60
Duke	98	52	46	4823	4734
Durham Y.M.C.A.	30	19	11	1006	773
East Carolina	1	1	0	79	66
Eastern Kentucky	1	0	1	62	85
Eatman-Smith of Greensboro	1	1	0	70	28
Elon	21	17	4	798	425
Emory & Henry	2	2	0	83	38
Florence Air Base	1	1	0	41	19
Florida	2	2	0	101	20
Fordham	2	1	1	75	67
Ft. Bragg Airborne O.C.	1	1	0	65	33
Ft. Bragg Personnel Center	1	1	0	44	20
Ft. Bragg Reception Center	4	2	2	156	129
Ft. Jackson	1	0	1	53	57
Furman	9	9	0	622	44
Georgetown	2	0	2	49	74
George Washington	9	3	6	505	508
Georgia	5	5	0	224	177
Georgia Tech	2	2	0	146	12
Greensboro O.R.D.	2	1	1	137	103
Greensboro Y.M.C.A.	4	4	0	212	86
Guilford	25	23	2	1090	573
Hampden-Sydney	1	1	0	64	
Hanes Hosiery	9	6	3	495	466
Harvard	2	0	2	59	6
High Point College	7	7	0	425	19
High Point Hawks	1	1	0	43	2
High Point Y.M.C.A.	2	2	0	63	3
Holy Cross	2	1	1	156	15
Illinois	1	0	1	66	8
Indiana	2	0	2	146	16
Kansas	3	3	0	192	17
Kansas State	2	1	1	137	12
Kentucky	7	4	3	353	37
LaSalle	1	0	1	62	6
Leaksville Y.M.C.A.	1	1	0	59	1

Lehigh	1	1	0	62	58
Lenoir Rhyne	2	1	1	146	130
Little Creek Amph. Base	1	0	1	46	60
Louisiana State	5	3	2	322	279
Louisville	1	0	1	19	27
Loyola (Baltimore)	1	1	0	66	47
Loyola (Chicago)	2	1	1	101	83
Lynchburg	3	3	0	112	69
Lynchburg Athletic Club	1	0	1	23	38
Lynchburg Elks	2	1	1	58	78
Lynchburg Y.M.C.A.	1	0	1	34	42
Lynn All-Stars (Raleigh)	1	1	0	43	32
Maryland	66	42	24	3332	3096
Maryville	1	1	0	39	24
McCrary Eagles (Asheboro)	6	6	0	295	232
Mercer	2	2	0	68	45
Miami (Fla.)	2	2	0	121	114
Michigan State	2	1	1	132	145
Milligan	1	0	1	35	42
Minnesota	2	2	0	145	132
Morris Field Flyers	1	1	0	51	29
N. C. State	101	63	40	4773	4441
N. Y. Athletic Club	1	1	0	38	32
N. Y. U.	13	5	8	650	706
Navy	18	5	13	666	776
Norfolk N.A.S.	2	0	2	68	124
Norfolk N.T.S.	1	0	1	43	56
Northwestern	2	1	1	129	129
Notre Dame	7	6	1	467	436
Ohio State	2	1	1	90	100
Oklahoma A. & M.	1	0	1	40	43
Oregon State	1	0	1	53	65
Pennsylvania	2	1	1	114	116
Pittsburgh	1	0	1	20	26
Princeton	4	1	3	144	162
Raleigh Y.M.C.A.	3	2	1	99	68
Randolph Macon Academy	2	2	0	81	31
Rhode Island State	2	0	2	129	158
Richmond	4	3	1	286	242
Richmond Air Base	1	1	0	42	35
Roanoke	2	1	1	31	62
Rutgers	1	0	1	22	25
Salisbury Y.M.C.A.	2	1	1	73	43
Seton Hall	1	0	1	63	73
Seymour Johnson Field	1	1	0	48	42
Southern California	2	1	1	116	103
South Carolina	53	40	13	3248	2611
St. Joseph's	5	2	3	181	179
St. Louis	2	1	1	115	116
Statesville Athletic Club	2	2	0	85	44
Staunton Military Academy	2	2	0	69	26
Syracuse	1	1	0	67	58
Temple	3	1	2	188	196
Tennessee	4	3	1	176	174
Trinity	10	8	2	315	219
Tulane	3	2	1	80	49
Utah	1	1	0	97	76
V. M. I.	37	33	4	1471	996
V. P. I.	41	33	8	1679	1254
Villanova	2	2	0	173	130
Virginia	69	47	22	3382	2938
Virginia Christian	2	2	0	85	38
Viscose Club	1	1	0	26	25
Wake Forest	104	73	32	4921	4359
Washington & Lee	34	22	12	1275	1126
West Carolina	1	1	0	77	59
West Virginia	4	0	4	228	275
William & Mary	11	10	1	765	578
Wofford	2	2	0	95	49
Woodberry Forest	2	2	0	58	32
Xavier	1	0	1	58	92
Yale	4	3	1	298	248

All-Time Scores

(Games not necessarily listed in order played)

1911 (7-4)

UNC	42	Va. Christian	21
UNC	60	Durham YMCA....	18
UNC	31	Wake Forest	28
UNC	16	Wake Forest	38
UNC	27	Davidson	25
UNC	42	Charlotte YMCA	28
UNC	40	Tennessee	21
UNC	15	Tennessee	18
UNC	16	Virginia	24
UNC	23	Woodberry Forest	11
UNC	31	Atl. Christian....	33

1912 (4-5)

UNC	43	Va. Christian	17
UNC	18	Va. Christian	29
UNC	18	Va. Christian	20
UNC	28	Durham YMCA....	29
UNC	18	Wake Forest	15
UNC	36	Elon	5
UNC	35	Wm. & Mary	21
UNC	20	Guilford	35
UNC	28	V.P.I.	37

1913 (5-6)

UNC	22	Durham YMCA....	23
UNC	21	Wake Forest	22
UNC	19	Wake Forest	15
UNC	42	Davidson	8
UNC	19	Virginia	30
UNC	41	Elon	11
UNC	19	Elon	23
UNC	21	Guilford	44
UNC	29	V.P.I.	9
UNC	20	Emory & Henry ..	17
UNC	18	N.C. State	26

1914 (10-8)

UNC	37	Durham YMCA....	24
UNC	37	Durham YMCA....	42
UNC	44	Durham YMCA....	28
UNC	28	Wake Forest	24
UNC	30	Wake Forest	39
UNC	29	Wake Forest	32
UNC	43	Charlotte YMCA	32
UNC	52	Charlotte YMCA	29
UNC	27	Virginia	67
UNC	23	Virginia	56
UNC	25	Woodberry Forest	21
UNC	15	Elon	21
UNC	29	Elon	16
UNC	23	Guilford	22
UNC	38	Guilford	13
UNC	29	V.M.I.	37
UNC	41	Staunton M.A.....	10
UNC	34	Lynchburg YMCA	42

1915 (6-10)

UNC	14	Durham YMCA....	22
UNC	25	Durham YMCA....	44
UNC	25	Durham YMCA....	24
UNC	23	Wake Forest	26
UNC	32	Wake Forest	20
UNC	25	Wake Forest	30
UNC	29	Virginia	30
UNC	26	Virginia	43
UNC	15	Elon	9
UNC	15	Elon	19
UNC	45	Guilford	27
UNC	24	V.M.I.	28
UNC	28	Staunton M.A...	16
UNC	18	Roanoke	17
UNC	22	Wash. & Lee	29
UNC	20	Lynchburg Elks ..	63

1916 (12-6)

UNC	16	Durham YMCA....	26
UNC	18	Durham YMCA....	14
UNC	22	Wake Forest	27
UNC	20	Davidson	14
UNC	31	Davidson	21
UNC	25	Virginia	29
UNC	31	Elon	10
UNC	19	Elon	15
UNC	51	Guilford	21
UNC	40	Guilford	26
UNC	27	V.P.I.	44
UNC	25	V.M.I.	23
UNC	13	Roanoke	45
UNC	18	Wash. & Lee	25
UNC	51	Statesville A.C...	14
UNC	34	Statesville A.C...	30
UNC	39	Maryville	24
UNC	47	Randolph Macon	18

1917 (5-4)

UNC	49	Durham YMCA....	30
UNC	31	Davidson	36
UNC	35	Virginia	24
UNC	55	Guilford	28
UNC	31	V.P.I.	23
UNC	22	V.P.I.	30
UNC	33	V.M.I.	22
UNC	34	V.M.I.	47
UNC	23	Wash. & Lee	40

1918 (9-3)

UNC	60	Durham YMCA....	13
UNC	44	Durham YMCA....	24
UNC	28	Davidson	22
UNC	35	Virginia	45
UNC	29	Elon	25
UNC	21	Elon	28
UNC	28	Guilford	24
UNC	31	Guilford	19
UNC	63	Emory & Henry..	21
UNC	23	Lynchburg A.C...	38
UNC	36	Georgia	27
UNC	58	South Carolina....	21

1919 (9-7)

UNC	22	Durham YMCA....	40
UNC	21	Durham YMCA....	25
UNC	36	Wake Forest	17
UNC	40	Davidson	12
UNC	51	Charlotte YMCA	46
UNC	29	Virginia	40
UNC	21	Virginia	31
UNC	44	Elon	12
UNC	47	Guilford	23
UNC	56	Guilford	23
UNC	14	V.P.I.	37
UNC	22	V.P.I.	28
UNC	29	N.C. State	39
UNC	42	V.M.I.	28
UNC	31	Wash. & Lee	27
UNC	37	Camp Jackson ..	30

1920 (7-9)

UNC	40	Durham YMCA....	30
UNC	28	Durham YMCA....	27
UNC	30	Durham YMCA....	34
UNC	20	Davidson	31
UNC	23	Davidson	22
UNC	32	Charlotte YMCA	40
UNC	26	Virginia	40
UNC	31	Virginia	37
UNC	51	Guilford	23
UNC	21	N.C. State	32
UNC	32	N.C. State	12
UNC	36	Trinity	25
UNC	18	Trinity	19
UNC	27	Georgetown	36
UNC	24	Navy	36
UNC	32	Catholic Univ.....	28

1921 (11-8)

UNC	44	Durham YMCA....	25
UNC	37	Davidson	20
UNC	28	Virginia	20
UNC	43	Virginia	17
UNC	37	Elon	17
UNC	62	N.C. State	10
UNC	31	N.C. State	33
UNC	23	V.M.I.	3
UNC	29	Wash. & Lee	25
UNC	38	Lynchburg Elks..	1
UNC	22	Trinity	2
UNC	41	Trinity	1
UNC	55	Trinity	1
UNC	22	Georgetown	3
UNC	24	Navy	5
UNC	26	Army	3
UNC	22	Rutgers	2
UNC	30	Yale	3
UNC	38	South Carolina....	1

1922 (14-3)

UNC	41	Wake Forest	2
UNC	32	Wake Forest	2
UNC	29	Virginia	3
UNC	59	Elon	2
UNC	30	N.C. State	1
UNC	49	N.C. State	1
UNC	31	V.M.I.	2
UNC	25	Wash. & Lee	3
UNC	44	South Carolina....	2
UNC	34	Trinity	2
UNC	22	Army	5
UNC	54	Wofford	2
UNC	35	Howard	2
UNC	31	Newberry	2
UNC	20	Alabama	1
UNC	33	Georgia	2
UNC	40	Mercer	2

1923 (14-7)*

UNC	31	Durham YMCA....	2
UNC	50	Durham YMCA....	3
UNC	38	Wake Forest	2
UNC	25	Wake Forest	2
UNC	39	Virginia	
UNC	39	N.C. State	
UNC	45	N.C. State	
UNC	26	V.M.I.	
UNC	24	Wash. & Lee	
UNC	20	Trinity	
UNC	36	Trinity	
UNC	33	Mercer	
UNC	50	Lynchburg	
UNC	59	Florida	
UNC	28	Miss. Coll.	
UNC	32	Mississippi	

* 5 games unavailable.

1924 (23-0)

UNC	32	Wake Forest	
UNC	33	Wake Forest	

NC 37 Davidson 27
NC 33 Virginia 20
NC 60 Elon 13
NC 54 Wm. & Mary 16
NC 50 Guilford 22
NC 44 N.C. State 9
NC 41 N.C. State 24
NC 40 V.M.I. 25
NC 19 Wash. & Lee 16
NC 26 Wash. & Lee 17
NC 53 South Carolina.... 19
NC 31 Trinity 20
NC 23 Trinity 20
NC 35 Catholic Univ..... 22
NC 35 Mercer 23
NC 36 Lynchburg 26
NC 26 Maryland 20
NC 26 Alabama 18
NC 41 Kentucky 20
NC 37 Vanderbilt 20
NC 33 Miss. A&M 23

1925 (18-5)

NC 22 Wake Forest 18
NC 44 Davidson 13
NC 26 Virginia 15
NC 37 Guilford 10
NC 27 N.C. State 17
NC 27 N.C. State 10
NC 31 V.M.I. 19
NC 31 Wash. & Lee 15
NC 22 Wash. & Lee 29
NC 27 South Carolina.... 28
NC 20 Navy 39
NC 26 Lynchburg 12
NC 21 Maryland 16
NC 25 Duke 21
NC 34 Duke 18
NC 43 Duke 24
NC 22 Harvard 23
NC 24 Crescent A.C. 32
NC 40 Georgia 19
NC 43 VPI 13
NC 35 LSU 21
NC 34 Georgia Tech 26
NC 36 Tulane 28

1926 (20-5)

NC 42 Durham YMCA.... 35
NC 41 Durham YMCA.... 19
NC 28 Wake Forest 29
NC 32 Wake Forest 22
NC 53 Davidson 18
NC 47 Virginia 16
NC 40 Elon 25
NC 44 Guilford 20
NC 31 N.C. State 21
NC 8 N.C. State 17
NC 39 V.M.I. 22
NC 43 Wash. & Lee 26
NC 30 Navy 31
NC 32 Catholic Univ..... 25
NC 41 Wofford 23
NC 42 Florida 6
UNC 22 Maryland 23
UNC 38 Duke 20
UNC 44 Duke 21
UNC 37 Harvard 40
UNC 50 Clemson 20
UNC 38 Mississippi 23
UNC 38 Miss. A&M 23
UNC 52 Clemson 21
UNC 25 Virginia 23

1927 (17-7)

UNC 37 Durham YMCA.... 16
UNC 46 Durham YMCA.... 22
UNC 23 Wake Forest 30
UNC 32 Wake Forest 26
UNC 36 Charlotte YMCA 15
UNC 42 Virginia 13
UNC 36 V.P.I. 22
UNC 40 N.C. State 20
UNC 19 N.C. State 13
UNC 33 V.M.I. 14
UNC 33 Georgia 27
UNC 26 Navy 31
UNC 20 Maryland 28
UNC 32 Maryland 23
UNC 19 Maryland 23
UNC 40 Duke 33
UNC 37 Duke 21
UNC 35 Greensboro YMCA 21
UNC 28 Salisbury YMCA.. 29
UNC 64 Hampden-Sydney 5
UNC 29 Charlotte Monog. 31
UNC 20 Georgia 23
UNC 32 Tennessee 17
UNC 28 Auburn 15

1928 (16-2)

UNC 38 Wake Forest 22
UNC 29 Wake Forest 17
UNC 37 Virginia 21
UNC 26 Virginia 22
UNC 42 Guilford 23
UNC 31 N.C. State 21
UNC 31 N.C. State 21
UNC 35 Georgia 29
UNC 27 Duke 25
UNC 32 Duke 23
UNC 45 Salisbury YMCA.. 14
UNC 33 Charlotte Monog. 30
UNC 43 Charlotte Monog. 31
UNC 23 Tulane 21
UNC 19 Tulane 20
UNC 38 Tulane 8
UNC 43 High Point Hawks 21
UNC 38 LSU 44

1929 (17-8)

UNC 42 Wake Forest 19
UNC 34 Wake Forest 10
UNC 34 Davidson 21
UNC 45 Davidson 7
UNC 28 Tennessee 26
UNC 28 Virginia 20
UNC 40 Virginia 25
UNC 33 V.P.I. 27
UNC 41 N.C. State 32
UNC 35 N.C. State 34
UNC 32 V.M.I. 19
UNC 31 Georgia 28
UNC 25 South Carolina.... 28
UNC 45 South Carolina.... 33
UNC 28 Maryland 22
UNC 20 Duke 36
UNC 27 Duke 24
UNC 20 Butler 43
UNC 30 Ohio State 43
UNC 19 Louisville 27
UNC 26 Kentucky 15
UNC 18 Atlanta A.C. 34
UNC 19 Princeton 20
UNC 43 Miss. A&M 18
UNC 17 Duke 34

1930 (14-11)

UNC 28 Durham YMCA.... 27
UNC 49 Wake Forest 18
UNC 37 Wake Forest 15
UNC 20 Davidson 22
UNC 19 Davidson 10
UNC 40 Virginia 37
UNC 49 Guilford 20
UNC 30 V.P.I. 21
UNC 41 V.P.I. 23
UNC 27 N.C. State 25
UNC 26 N.C. State 28
UNC 24 Wash. & Lee 39
UNC 17 Wash. & Lee 27
UNC 43 Navy 33
UNC 33 Maryland 36
UNC 22 Maryland 29
UNC 14 Duke 36
UNC 36 Duke 37
UNC 41 Greensboro YMCA 10
UNC 88 Greensboro YMCA 25
UNC 23 Charlotte Monog. 19
UNC 29 Raleigh YMCA.... 42
UNC 28 High Pt. YMCA 12
UNC 25 Loyola (Chic.).... 26
UNC 17 Georgia 26

1931 (15-9)*

UNC 31 Durham YMCA.... 14
UNC 30 Wake Forest 13
UNC 45 Wake Forest 25
UNC 28 Davidson 30
UNC 28 Virginia 24
UNC 33 Guilford 13
UNC 28 V.P.I. 31
UNC 30 V.P.I. 24
UNC 22 N.C. State 14
UNC 20 N.C. State 23
UNC 43 V.M.I. 13
UNC 30 V.M.I. 21
UNC 31 Wash. & Lee 39
UNC 34 Randolph Macon Acad. 13
UNC 38 South Carolina 8
UNC 31 Maryland 33
UNC 18 Duke 30
UNC 23 Duke 34
UNC 46 Raleigh YMCA.... 12
UNC 23 Furman 16
UNC 23 Vanderbilt 20
UNC 18 Maryland 19

* 2 games unavailable.

1932 (16-5)

UNC 32 Wake Forest 17
UNC 34 Wake Forest 24
UNC 45 Davidson 29
UNC 32 Davidson 28
UNC 26 Virginia 24
UNC 49 Guilford 23
UNC 38 V.P.I. 26
UNC 31 V.P.I. 20
UNC 18 N.C. State 19
UNC 17 N.C. State 36
UNC 27 Wash. & Lee 19
UNC 25 Maryland 26
UNC 32 Maryland 26
UNC 37 Duke 20
UNC 18 Duke 24
UNC 27 Raleigh YMCA.... 14
UNC 37 Furman 17
UNC 24 Georgia 26
UNC 43 Kentucky 42
UNC 35 Tennessee 25
UNC 51 Auburn 32

1933 (12-5)

UNC 36 Wake Forest 33
UNC 38 Wake Forest 26
UNC 56 Davidson 18
UNC 39 Davidson 26
UNC 66 Guilford 9

UNC 58 V.P.I. 26
UNC 32 N.C. State 23
UNC 35 N.C. State 28
UNC 36 V.M.I. 17
UNC 32 V.M.I. 29
UNC 34 Wash. & Lee 23
UNC 40 Navy 66
UNC 29 Maryland 42
UNC 32 Duke 36
UNC 24 Duke 31
UNC 32 VPI 27
UNC 32 South Carolina 34

1934 (18-4)

UNC 41 Wake Forest 21
UNC 41 Wake Forest 24
UNC 38 Davidson 23
UNC 39 Davidson 25
UNC 44 Virginia 35
UNC 24 Virginia 23
UNC 31 V.P.I. 14
UNC 42 V.P.I. 21
UNC 30 N.C. State 34
UNC 45 N.C. State 24
UNC 38 V.M.I. 18
UNC 37 V.M.I. 11
UNC 34 Wash. & Lee 24
UNC 30 South Carolina.... 45
UNC 24 Navy 26
UNC 28 Maryland 24
UNC 25 Duke 21
UNC 30 Duke 25
UNC 38 Clemson 26
UNC 26 Viscose Club 25
UNC 27 Virginia 18
UNC 18 Duke 21

1935 (23-2)

UNC 31 Wake Forest 11
UNC 32 Wake Forest 21
UNC 36 Davidson 26
UNC 38 Davidson 26
UNC 36 Virginia 20
UNC 34 Elon 21
UNC 29 V.P.I. 9
UNC 29 V.P.I. 13
UNC 33 N.C. State 27
UNC 37 N.C. State 35
UNC 24 V.M.I. 19
UNC 33 V.M.I. 20
UNC 36 Wash. & Lee 34
UNC 32 South Carolina.... 31
UNC 42 South Carolina.... 17
UNC 30 Navy 19
UNC 19 Army 29
UNC 39 Maryland 31
UNC 27 Duke 33
UNC 24 Duke 20
UNC 38 Crescent A.C. 32
UNC 38 N.Y.A.C. 32
UNC 46 South Carolina 25
UNC 30 N.C. State 28
UNC 35 W&L 27

1936 (21-4)

UNC 26 Wake Forest 19
UNC 32 Wake Forest 23
UNC 45 Davidson 27
UNC 31 Davidson 16
UNC 38 Virginia 25
UNC 30 Virginia 33
UNC 40 V.P.I. 21
UNC 34 V.P.I. 26
UNC 37 N.C. State 35
UNC 31 N.C. State 29
UNC 43 V.M.I. 21
UNC 35 V.M.I. 31
UNC 25 Wash. & Lee 28
UNC 38 South Carolina.... 18
UNC 43 South Carolina.... 41
UNC 39 Navy 25
UNC 44 Maryland 32
UNC 34 Duke 36
UNC 30 Duke 28
UNC 24 Clemson 23
UNC 35 Clemson 34
UNC 33 N.Y.U. 55
UNC 39 Virginia 21
UNC 31 N.C. State 28
UNC 50 W&L 45

1937 (18-5)

UNC 23 Wake Forest 24
UNC 31 Wake Forest 30
UNC 37 Wake Forest 35
UNC 33 Davidson 35
UNC 34 Davidson 20
UNC 33 Virginia 15
UNC 45 Virginia 22
UNC 38 V.P.I. 26
UNC 41 V.P.I. 25
UNC 41 N.C. State 35
UNC 34 N.C. State 31
UNC 56 V.M.I. 29
UNC 44 V.M.I. 32
UNC 19 Wash. & Lee 29
UNC 33 Wash. & Lee 44
UNC 41 Maryland 24
UNC 44 Maryland 35
UNC 41 Duke 35
UNC 37 Duke 32
UNC 34 Duke 30
UNC 30 N.Y.U. 37
UNC 59 Leaksville YMCA 12
UNC 36 St. Joseph's 34

1938 (16-5)

UNC 31 Wake Forest 26
UNC 34 Wake Forest 44
UNC 37 Davidson 35
UNC 41 Davidson 30
UNC 47 Atl. Chris. 20
UNC 60 Guilford 16
UNC 38 V.P.I. 32
UNC 39 N.C. State 31
UNC 41 N.C. State 32
UNC 31 V.M.I. 17
UNC 48 V.M.I. 22
UNC 34 Wash. & Lee 31
UNC 42 Wash. & Lee 39
UNC 43 Maryland 24
UNC 34 Duke 24
UNC 33 Duke 39
UNC 44 Clemson 34
UNC 32 Princeton 53
UNC 57 N.Y.U. 39
UNC 29 St. Joseph's 34
UNC 33 W&L 48

1939 (10-11)

UNC 37 Wake Forest 57
UNC 56 Wake Forest 54
UNC 39 Davidson 46
UNC 35 Davidson 28
UNC 29 Virginia 37
UNC 48 Virginia 37
UNC 59 Atl. Chris. 17
UNC 35 V.P.I. 36
UNC 22 N.C. State 35
UNC 40 N.C. State 25
UNC 35 V.M.I. 28
UNC 43 V.M.I. 41
UNC 46 Wash. & Lee 39
UNC 38 Navy 4
UNC 32 Maryland 3
UNC 41 Maryland 6
UNC 37 Duke 3
UNC 38 Duke 4
UNC 43 Clemson 4
UNC 20 Princeton 3
UNC 44 Catawba 3

1940 (23-3)

UNC 54 Wake Forest 5
UNC 36 Wake Forest 4
UNC 55 Davidson 4
UNC 41 Davidson 2
UNC 25 Virginia 4
UNC 49 Atl. Chris. 3
UNC 46 V.P.I. 2
UNC 52 N.C. State 4
UNC 60 N.C. State 3
UNC 53 V.M.I. 2
UNC 44 Navy 4
UNC 44 Duke 5
UNC 39 Clemson 3
UNC 47 Clemson 3
UNC 29 Catawba 2
UNC 49 Atl. White Flash 4
UNC 43 Lynn A-S, Ral... 3
UNC 70 Eatman-Smith .. 2
UNC 42 McCrary Eagles.. 3
UNC 45 McCrary Eagles .. 3
UNC 58 Appalachian 4
UNC 66 Citadel 3
UNC 31 Duke 2
UNC 50 Clemson 4
UNC 39 Duke 2
UNC 43 Wake Forest 3

1941 (19-9)

UNC 61 Wake Forest 4
UNC 43 Wake Forest 4
UNC 38 Davidson 3
UNC 39 Davidson 3
UNC 51 Guilford 2
UNC 60 V.P.I. 3
UNC 47 N.C. State 2
UNC 60 N.C. State 3
UNC 56 V.M.I. 3
UNC 43 Wash. & Lee 3
UNC 65 Wash. & Lee 3
UNC 34 Navy 4
UNC 55 Maryland 3
UNC 44 Maryland 2
UNC 51 Duke 3
UNC 33 Duke 3
UNC 76 Clemson 5
UNC 48 Greensboro YMCA 3
UNC 49 N.Y.U. 5
UNC 41 St. Joseph's 4
UNC 46 McCrary Eagles.. 3
UNC 32 Hanes Hosiery .. 2
UNC 45 Hanes Hosiery .. 4
UNC 62 Lehigh 5
UNC 41 Fordham 4
UNC 20 Pittsburgh 2
UNC 59 Dartmouth 6
UNC 37 Duke 3

1942 (15-8)

UNC 51 Wake Forest 3
UNC 20 Wake Forest 3
UNC 37 Davidson 2
UNC 45 Davidson 3
UNC 41 N.C. State 2
UNC 30 N.C. State 3
UNC 49 V.M.I. 2
UNC 62 Wash. & Lee 2
UNC 36 Navy 4

C 34 Maryland 30
C 40 Duke 52
C 40 Duke 41
C 54 Clemson 34
C 35 High Point YMCA 23
C 28 St. Joseph's 33
C 63 Atl. Wh. Flash.. 31
C 43 McCrary Eagles.. 41
C 55 Hanes Hosiery .. 66
C 34 Fordham ..... 2?
C 32 Akron Goodyear.. 31
C 47 Richmond 30
C 36 South Carolina.... 38
C 26 Wake Forest 32

1943 (12-10)

C 49 Wake Forest 37
C 32 Wake Forest 31
C 41 Davidson 57
C 50 Davidson 27
C 42 Charlotte YMCA 25
C 45 Virginia 50
C 38 V.P.I. 35
C 36 N.C. State 47
C 45 N.C. State 36
C 37 V.M.I. 35
C 28 Wash. & Lee 35
C 50 South Carolina.... 27
C 40 Maryland 47
C 31 Maryland 40
C 39 Duke 51
C 24 Duke 43
C 52 Clemson 32
C 35 McCrary Eagles.. 34
C 51 Richmond 53
C 40 Ft. Bragg R.C... 28
C 56 High Point 27
C 33 Geo. Washington 34

1944 (17-10)

C 43 Davidson 37
C 43 Davidson 40
C 36 Virginia 39
C 42 V.P.I. 29
C 52 N.C. State 24
C 42 N.C. State 27
C 50 V.M.I. 22
C 37 Duke 33
C 40 Duke 41
C 39 Duke 30
C 74 Catawba 37
C 49 Richmond 45
C 44 Ft. Bragg R.C... 52
C 25 Ft. Bragg R.C... 41
C 46 12th RD
C. Butner 35
C 47 Columbia AB 35
C 34 Cherry Pt. MAB 41
C 35 Milligan 42
C 53 Ft. Jackson 57
C 48 Seymour Johnson 42
C 41 Florence A.B. .. 19
C 42 Richmond A.B. .. 35
C 40 Basic Tr. No. 10 53
C 43 Norfolk NTS 56
C 39 VPI 24
C 27 Duke 43
C 62 Richmond 41

1945 (22-6)

C 65 Wake Forest 29
C 65 Wake Forest 40
C 47 Davidson 32
C 89 Davidson 20
C 42 Virginia 35

UNC 80 Wm. & Mary 46
UNC 55 V.P.I. 30
UNC 60 V P.I. 28
UNC 61 N C. State 46
UNC 43 N.C. State 35
UNC 27 South Carolina.... 38
UNC 40 South Carolina.... 41
UNC 53 Maryland 28
UNC 41 Duke 50
UNC 50 Duke 38
UNC 67 Catawba 35
UNC 64 Catawba 30
UNC 34 Ft. Bragg R.C... 44
UNC 75 High Point 18
UNC 76 High Point 25
UNC 44 Ft. Bragg P.C... 20
UNC 43 Camp Butner 41
UNC 51 Morris Field ... 29
UNC 22 Norfolk N A.S... 59
UNC 46 Norfolk N A S... 65
UNC 49 Duke 38
UNC 39 South Carolina 26
UNC 55 N.C. State 28

1946 (30-5)

UNC 70 Wake Forest .. 47
UNC 61 Wake Forest .. 32
UNC 63 Davidson 31
UNC 58 Davidson 30
UNC 44 Virginia 32
UNC 48 V.P.I. 40
UNC 63 V.P.I. 42
UNC 71 N C. State 34
UNC 55 N.C. State 44
UNC 56 South Carolina.... 32
UNC 52 South Carolina.... 31
UNC 51 Navy 49
UNC 63 Maryland 27
UNC 33 Maryland 31
UNC 46 Duke 51
UNC 54 Duke 44
UNC 60 Ohio State 57
UNC 43 N Y.U. 41
UNC 57 N.Y.U. 49
UNC 47 St. Joseph's 36
UNC 65 Catawba 32
UNC 64 Catawba 38
UNC 57 Ft. Bragg R.C... 16
UNC 65 High Point 34
UNC 57 High Point 16
UNC 55 Camp Lee 40
UNC 50 Camp Lee 49
UNC 64 Camp Pickett 46
UNC 63 Greensboro ORD 64
UNC 74 Greensboro ORD 39
UNC 65 Ft. Bragg AOC.. 33
UNC 46 Little Creek AB 60
UNC 40 Oklahoma A&M.. 43
UNC 54 Maryland 27
UNC 29 Wake Forest 31

1947 (19-8)

UNC 70 Wake Forest 49
UNC 54 Wake Forest 46
UNC 55 Davidson 46
UNC 45 Davidson 38
UNC 63 Virginia 38
UNC 57 V.P.I. 51
UNC 46 N.C. State 48
UNC 50 South Carolina.... 49
UNC 53 South Carolina.... 47
UNC 35 Navy 39
UNC 58 Maryland 42
UNC 57 Maryland 61
UNC 49 Duke 28

UNC 57 Duke 47
UNC 50 N.Y.U. 48
UNC 47 N.Y.U. 60
UNC 48 Catawba 33
UNC 47 Hanes Hosiery.... 46
UNC 44 High Point 41
UNC 63 Cherry Point 29
UNC 51 Northwestern 65
UNC 62 LaSalle 65
UNC 53 DePaul 60
UNC 58 Georgia Tech 48
UNC 55 South Carolina 43
UNC 48 N.C. State 50
UNC 55 Richmond 43

1948 (20-7)

UNC 56 Wake Forest 35
UNC 47 Wake Forest 53
UNC 52 Davidson 46
UNC 52 Davidson 46
UNC 52 Tennessee 43
UNC 74 Elon 22
UNC 63 Wm. & Mary 61
UNC 51 Guilford 30
UNC 39 V.P.I. 31
UNC 68 V.P.I. 35
UNC 42 N.C. State 81
UNC 45 N.C. State 69
UNC 60 Wash. & Lee 36
UNC 63 South Carolina.... 44
UNC 70 Maryland 46
UNC 51 Maryland 47
UNC 48 Duke 42
UNC 45 Duke 56
UNC 34 N.Y.U. 63
UNC 51 Catawba 32
UNC 59 Hanes Hosiery .. 43
UNC 54 High Point 36
UNC 64 Loyola (Balt.).... 47
UNC 51 Temple 61
UNC 52 Pennsylvania 46
UNC 61 VPI 40
UNC 50 N.C. State 55

1949 (20-8)

UNC 55 Wake Forest 50
UNC 69 Wake Forest 54
UNC 37 Davidson 47
UNC 53 Davidson 52
UNC 56 Tennessee 84
UNC 66 Elon 32
UNC 69 Wm. & Mary 61
UNC 52 Guilford 32
UNC 56 V.P.I. 48
UNC 78 V.P.I. 59
UNC 36 N.C. State 67
UNC 39 N.C. State 79
UNC 69 Wash. & Lee 52
UNC 62 South Carolina.... 48
UNC 55 Maryland 47
UNC 66 Maryland 52
UNC 64 Duke 34
UNC 64 Duke 40
UNC 61 Furman 44
UNC 48 N.Y.U. 74
UNC 57 Catawba 47
UNC 64 Hanes Hosiery .. 60
UNC 41 Geo. Washington 64
UNC 41 Geo. Washington 53
UNC 68 Lenoir Rhyne 51
UNC 60 Arizona 49
UNC 79 Maryland 61
UNC 40 N.C. State 43

(Following Seasons: Games listed in order played)

1950 (17-12)

UNC	57	Elon	39
UNC	58	Richmond	50
UNC	48	Virginia Tech	62
UNC	78	Lenoir-Rhyne	79
UNC	44	Geo. Washington	54
UNC	50	W. Virginia	58
UNC	59	Duke	55
UNC	60	Rhode Island St.	65
UNC	55	Maryland	53
UNC	48	Hanes	50
UNC	69	Maryland	56
UNC	54	Wake Forest	57
UNC	52	Wm. & Mary	46
UNC	44	N.C. State	70
UNC	63	Davidson	53
UNC	44	Kentucky	86
UNC	55	Miami	53
UNC	65	Miami	51
UNC	54	Wake Forest	50
UNC	64	South Carolina	42
UNC	57	N.C. State	61
UNC	66	Virginia Tech	53
UNC	67	Davidson	54
UNC	77	The Citadel	39
UNC	41	Geo. Washington	56
UNC	59	Furman	53
UNC	58	Duke	55
UNC	63	Duke	46
UNC	43	Wm. & Mary	50

1951 (12-15)

UNC	84	McCrary	57
UNC	57	Elon	48
UNC	75	Hanes	56
UNC	69	Richmond	46
UNC	72	Davidson	69
UNC	62	E. Kentucky	85
UNC	58	Xavier	92
UNC	49	Navy	58
UNC	63	Duke	71
UNC	69	R. I. State	93
UNC	59	Maryland	67
UNC	60	N.Y.U.	66
UNC	67	Temple	70
UNC	65	Wake Forest	56
UNC	56	Davidson	53
UNC	49	W. Virginia	62
UNC	71	Geo. Washington	76
UNC	55	Maryland	56
UNC	58	N.C. State	71
UNC	82	Wake Forest	70
UNC	71	Duke	68
UNC	89	Furman	64
UNC	66	Geo. Washington	60
UNC	65	South Carolina	66
UNC	71	Citadel	58
UNC	53	N.C. State	68
UNC	72	Duke	84

1952 (12-15)

UNC	87	Citadel	69
UNC	100	Furman	57
UNC	59	Duke	77
UNC	62	Richmond	56
UNC	70	Hanes	59
UNC	66	Illinois	86
UNC	66	Bradley	79
UNC	49	So. Calif.	45
UNC	51	N.C. State	58
UNC	61	Columbia	60
UNC	51	Maryland	47
UNC	65	Clemson	59
UNC	53	Wake Forest	55
UNC	78	Davidson	77
UNC	51	Maryland	71
UNC	70	Temple	65
UNC	53	N.C. State	58
UNC	46	Wake Forest	55
UNC	66	Duke	73
UNC	65	W. Virginia	80
UNC	80	Citadel	62
UNC	68	Furman	53
UNC	68	South Carolina	75
UNC	69	Clemson	77
UNC	71	Davidson	76
UNC	52	N.C. State	71
UNC	64	Duke	94

1953 (17-10)

UNC	70	Citadel	50
UNC	67	Wash. & Lee	48
UNC	73	Holy Cross	85
UNC	59	Maryland	49
UNC	73	Princeton	59
UNC	62	Penn	70
UNC	79	E. Carolina	66
UNC	79	VMI	62
UNC	97	Wash. & Lee	75
UNC	71	Davidson	60
UNC	97	VMI	58
UNC	66	Maryland	68
UNC	72	Wake Forest	68
UNC	70	N.C. State	69
UNC	91	Clemson	80
UNC	73	Davidson	52
UNC	80	Richmond	62
UNC	82	Clemson	55
UNC	75	Richmond	78
UNC	89	Duke	95
UNC	78	NYU	82
UNC	76	South Carolina	72
UNC	94	Citadel	69
UNC	63	Wake Forest	89
UNC	66	N.C. State	87
UNC	58	Duke	83
UNC	54	N.C. State	86

1954 (11-10)

UNC	71	Wm. & Mary	61
UNC	82	South Carolina	56
UNC	85	Clemson	48
UNC	62	Navy	86
UNC	63	Seton Hall	73
UNC	53	Oregon State	65
UNC	83	Citadel	42
UNC	66	Wake Forest	65
UNC	70	Davidson	54
UNC	78	Virginia	66
UNC	77	N.C. State	84
UNC	69	Wash. & Lee	60
UNC	47	Duke	63
UNC	69	Virginia	83
UNC	62	Wake Forest	76
UNC	72	Clemson	56
UNC	89	Davidson	69
UNC	63	Duke	67
UNC	48	N.C. State	57
UNC	79	Citadel	52
UNC	51	N.C. State	52

1955 (10-11)

UNC	99	Clemson	66
UNC	88	South Carolina	69
UNC	76	Wm. & Mary	79
UNC	60	Maryland	70
UNC	67	So. Calif.	58
UNC	44	N.C. State	47
UNC	65	Duke	5
UNC	77	La. State	8
UNC	55	Alabama	7
UNC	95	Wake Forest	7
UNC	96	Virginia	8
UNC	73	South Carolina	6
UNC	95	Clemson	8
UNC	84	N.C. State	8
UNC	68	Duke	9
UNC	73	Virginia	9
UNC	61	Maryland	6
UNC	83	Wake Forest	7
UNC	75	N.C. State	7
UNC	74	Duke	9
UNC	82	Wake Forest	9

1956 (18-5)

UNC	73	Clemson	5
UNC	88	Ga. Tech	7
UNC	92	South Carolina	7
UNC	99	Alabama	7
UNC	68	Maryland	6
UNC	86	Villanova	6
UNC	74	Duke	6
UNC	60	N.C. State	8
UNC	95	LSU	6
UNC	71	Wake Forest	7
UNC	101	Virginia	6
UNC	75	South Carolina	7
UNC	103	Clemson	9
UNC	64	Maryland	5
UNC	73	N.C. State	6
UNC	59	Duke	6
UNC	115	Wm. & Mary	6
UNC	83	Virginia	7
UNC	77	Wake Forest	7
UNC	73	N.C. State	7
UNC	73	Duke	6
UNC	81	Virginia	7
UNC	56	Wake Forest	7

1957 (32-0)

UNC	94	Furman	6
UNC	94	Clemson	8
UNC	82	Geo. Washington	7
UNC	90	South Carolina	8
UNC	70	Maryland	6
UNC	64	NYU	6
UNC	89	Dartmouth	6
UNC	83	Holy Cross	6
UNC	97	Utah	6
UNC	87	Duke	6
UNC	63	Wake Forest	7
UNC	71	Wm. & Mary	7
UNC	86	Clemson	8
UNC	102	Virginia	6
UNC	83	N.C. State	6
UNC	77	W. Carolina	6
UNC	65	Maryland	6
UNC	75	Duke	6
UNC	68	Virginia	6
UNC	72	Wake Forest	7
UNC	86	N.C. State	6
UNC	75	South Carolina	6
UNC	69	Wake Forest	7
UNC	86	Duke	6
UNC	81	Clemson	8
UNC	61	Wake Forest	7
UNC	95	South Carolina	6
UNC	90	Yale	6
UNC	87	Canisius	6
UNC	67	Syracuse	6
UNC	74	Mich. State	6
UNC	54	Kansas	6

1958 (19-7)

UNC	79	Clemson	55
UNC	86	Geo. Washington	59
UNC	91	Furman	74
UNC	70	South Carolina	58
UNC	73	Minnesota	67
UNC	64	W. Virginia	75
UNC	63	St. Louis	48
UNC	76	Duke	62
UNC	39	N.C. State	30
UNC	71	Wake Forest	45
UNC	79	Wm. & Mary	63
UNC	82	Virginia	66
UNC	61	Maryland	74
UNC	57	N.C. State	58
UNC	90	Clemson	81
UNC	115	South Carolina	88
UNC	75	Duke	91
UNC	73	Virginia	66
UNC	60	Wake Forest	57
UNC	70	Notre Dame	89
UNC	81	N.C. State	69
UNC	66	Maryland	59
UNC	46	Duke	59
UNC	62	Clemson	51
UNC	64	N.C. State	58
UNC	74	Maryland	86

1959 (20-5)

UNC	83	Clemson	67
UNC	83	Virginia	61
UNC	70	South Carolina	57
UNC	81	Notre Dame	77
UNC	78	Northwestern	64
UNC	92	Yale	65
UNC	58	Mich. State	75
UNC	90	Cincinnati	88
UNC	69	Notre Dame	54
UNC	44	Wake Forest	34
UNC	72	N.C. State	68
UNC	60	Clemson	46
UNC	62	South Carolina	50
UNC	64	Maryland	57
UNC	89	Duke	80
UNC	75	Wake Forest	66
UNC	**76**	**Loyola (Chi.)**	**57**
UNC	74	N.C. State	67
UNC	51	Maryland	69
UNC	68	Virginia	69
UNC	72	Duke	62
UNC	93	Clemson	69
UNC	74	Duke	71
UNC	56	N.C. State	80
UNC	63	Navy	76

1960 (18-6)

UNC	93	South Carolina	56
UNC	60	Kansas	49
UNC	68	Kansas State	52
UNC	70	Kentucky	76
UNC	52	St. Louis	68
UNC	72	Minnesota	65
UNC	75	Duke	53
UNC	50	Wake Forest	53
UNC	75	Notre Dame	65
UNC	62	Wake Forest	59
UNC	62	N.C. State	51
UNC	78	Virginia	57
UNC	75	Maryland	66
UNC	73	Clemson	54
UNC	69	Wake Forest	80
UNC	84	Duke	57
UNC	66	N.C. State	62
UNC	85	Clemson	80
UNC	81	South Carolina	85
UNC	81	Maryland	64
UNC	97	Virginia	58
UNC	75	Duke	50
UNC	84	Virginia	63
UNC	69	Duke	71

1961 (19-4)

UNC	11	L.S.U.	61
UNC	81	Virginia	47E
UNC	65	Kentucky	70
UNC	69	Kansas State	77
UNC	78	Kansas	70
UNC	72	Creighton	64
UNC	81	Maryland	57
UNC	87	Villanova	67
UNC	76	Duke	71
UNC	73	Notre Dame	71
UNC	83	Wake Forest	71
UNC	83	Wake Forest	74
UNC	92	Virginia	70
UNC	58	Maryland	52
UNC	97	N.C. State	66
UNC	77	Clemson	46
UNC	63	Maryland	56
UNC	77	Duke	81
UNC	82	South Carolina	89
UNC	93	Wake Forest	78
UNC	62	N.C. State	56
UNC	92	South Carolina	68
UNC	61	Clemson	55
UNC	69	Duke	66

1962 (8-9)

UNC	80	Virginia	46
UNC	54	Clemson	52
UNC	70	Indiana	76
UNC	99	Notre Dame	80
UNC	72	Wake Forest	91
UNC	100	Virginia	71
UNC	83	South Carolina	71
UNC	**66**	**N. C. State**	**56**
UNC	57	Duke	79
UNC	62	Maryland	79
UNC	80	Wake Forest	87
UNC	57	N. C. State	85
UNC	69	Clemson	59
UNC	82	South Carolina	97
UNC	70	Maryland	67
UNC	74	Duke	82
UNC	55	South Carolina	57

1963 (15-6)

UNC	**89**	**Georgia**	**65**
UNC	**64**	**Clemson**	**48**
UNC	**75**	**South Carolina**	**65**
UNC	**76**	**Indiana**	**90**
UNC	**68**	**Kentucky**	**66**
UNC	**86**	**Yale**	**77**
UNC	**76**	**Notre Dame**	**68**
UNC	**70**	**Wake Forest**	**78**
UNC	**78**	**Maryland**	**56**
UNC	**67**	**N.C. State**	**65**
UNC	**86**	**Virginia**	**81**
UNC	**69**	**Duke**	**77**
UNC	**82**	**Maryland**	**68**
UNC	**71**	**Wake Forest**	**72**
UNC	**68**	**N.C. State**	**63**
UNC	**78**	**South Carolina**	**74**
UNC	**79**	**Clemson**	**63**
UNC	**85**	**Virginia**	**73**
UNC	**93**	**Duke**	**106**
UNC	**93**	**South Carolina**	**76**
UNC	**55**	**Wake Forest**	**56**

Carolina Hardwood Coaches

No.	Name	No. Years	Years	Won	Lost	Pct.
1.	Nat Cartmell	1911-1914	4	26	23	.531
2.	Charles Doak	1915-1916	2	18	16	.529
3.	Howell Peacock	1917-1919	3	23	14	.622
4.	Fred Boye	1920-1923	4	46	27	.630
5.	Norman Shepard	1924	1	23	0	1.000
6.	Monk McDonald	1925	1	18	5	.783
7.	Harlan Sanborn	1926	1	20	5	.800
8.	James Ashmore	1927-1931	5	79	37	.681
9.	George Shepard	1932-1935	4	69	16	.812
10.	Walter Skidmore	1936-1939	4	65	25	.722
11.	Bill Lange	1940-1944	5	81	37	.686
12.	Ben Carnevale	1945-1946	2	48	11	.814
13.	Tom Scott	1947-1952	6	99	64	.607
14.	Frank McGuire	1953-1961	9	164	58	.739
15.	Dean Smith	1962-	2	23	15	.605

VERSITY OF
TH CAROLINA

COL
TH C

About Our University

(Continued from page 41)

Hill with his beautiful wife, the former Georgia Carroll. Kay first gained fame as a cheerleader for the Tar Heels.

In athletics, the "Football Hall of Fame" houses the history and deeds of Charlie (Choo Choo) Justice (1946-1949), who led the Tar Heels to three bowls in four years.

The 1957 basketball team, led by a Jewish boy named Lennie Rosenbluth and coached by an Irishman named Frank McGuire, won the NCAA championship. Harvie Ward, a golfer with the looks of a matinee idol, earned an All-America rank as a golfer, then later won the British Amateur championship.

Little Jimmy Beatty, standing 5-6 and weighing 128 pounds, makes a habit of grinding the four-minute mile into the dust. He is America's greatest miler and is a challenge to the world of speed.

The University at Chapel Hill is composed of 14 colleges and schools. The student body numbers approximately 10,000 and there are over 1,000 full-time and part-time faculty members.

Located in the approximate geographic center of the state, the University's campus has been carefully cultivated from the botanical and landscaping points of view and is considered one of the most beautiful in the world. The physical plant of the University embraces about 1,700 acres and more than 100 buildings. A championship golf course (Finley) in on its edge.

The University's standards are high.

In specific areas, UNC is ranked by the Bulletin of Medieval and Renaissance Studies as seventh in the nation, after Harvard, Yale, Columbia, Princeton, Johns Hopkins and Wisconsin. The University Department of Latin is ranked second, after Harvard.

Other positions: third in Romance Languages, sixth in Renaissance Culture, tenth in history, fifth in English, fifth in history of science, and eleventh in German.

A distinction is the fact that more scholars from other colleges and universities in the South choose the University at Chapel Hill as their first choice to attend—when awards are made by the Southern Fellowship Fund.

This is the University. This is Chapel Hill. This is the way of life—"in the Southern part of Heaven."

THE COVERS

Up front, as is his custom, is Carolina's fabulous Billy Cunningham (No. 32). His scoring effort is against the University of Maryland, which was defeated at Chapel Hill by a score of 82-68. Cunningham, in two efforts against the Terps last season, posted 25 and 33 point performances. Other Tar Heels in action, left to right, are Art Katz, Peppy Callahan and Larry Brown. Fellow in the zebra stripes is Lou Bello.

The back cover of this year's Blue Book is a color photo of the model of Woollen Gym's upcoming addition. The arena will offer the finest viewing of basketball in the South, with individual chair-type seats all angled toward the playing surface. Air-conditioning is another feature of the new structure. The building is now under construction and it is hoped it will be completed for the 1964-65 season. Capacity will be in the neighborhood of 10,000.

Cover photos by Doug Sessoms.

NORTH CAROLINA'S VARSITY SQUAD

First Row, left to right: Mike Iannarella, Johnny Yokley, Co-captain Mike Cooke, Ray Hassell, Jim Moore. Second Row: Trainer John Lacey, Terry Conner, Billy Galantai, Bob Bennett, Billy Cunningham, Art Katz, Bryan McSweeney, Manager Elliott Murnick. Third row: Head Coach Dean Smith, Jay Respess, Jimmy Smithwick, Co-captain Charlie Shaffer, Bill Brown, Earl Johnson, Pud Hassell, Billy Harrison, Coach Ken Rosemond.

IVERSITY OF
TH CAROLINA

THE 1963-64 BASKETBALL BLUE BOOK